WASKAGANISH COMMUNITY

Active claims
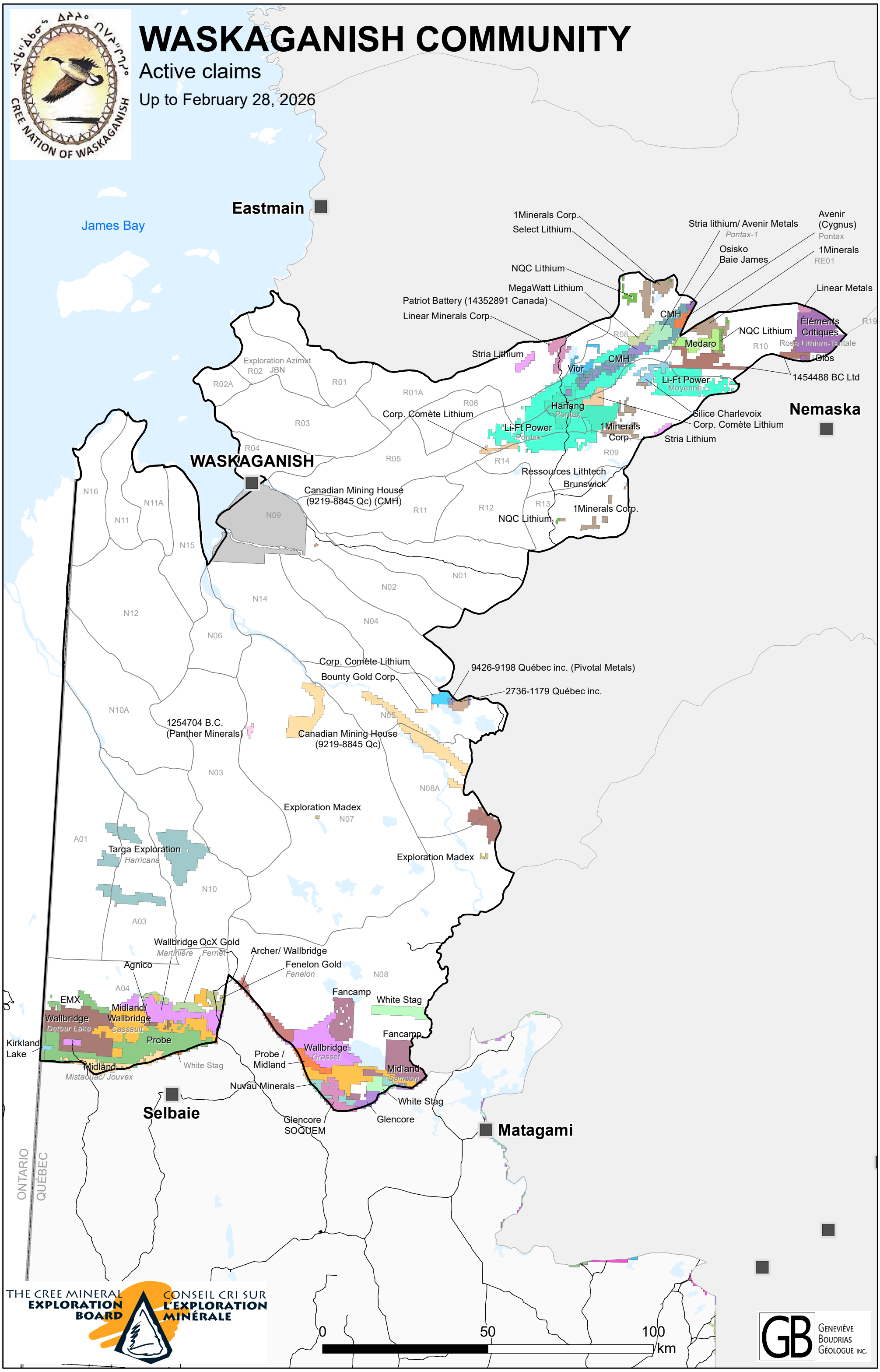
Up to February 28, 2026