



EEYOU ISTCHEE
MINERAL EXPLORATION ACTIVITIES
For the year 2016

ACTIVE CLAIMS ON TRAPLINES UPDATED OCTOBER 2016.
OTHER INFORMATION CONTINUOUSLY UPDATED.

Cree Mineral Exploration Board 2016

Youcef Larbi

Reggie Mark

Marlene MacKinnon



CONTENTS

1. OVERVIEW	4
1.1. History of Mineral Exploration in James Bay (Eeyou Istchee).....	4
1.2. Geology of Eeyou Istchee.....	4
1.3. Highlights for 2016 (2016-11-02)	7
1.4. Agreements (2016-11-02).....	12
1.5. Number of projects by substance: Comparison of 2015 and 2016 (2016-11-02).....	14
2. OBJECTIVES.....	16
2.1. Objectives of the CMEB.....	16
2.2. Objectives of this report	16
3. CREE NATION OF CHISASIBI TRAPLINES	18
3.1. Exploration activity and mineral resources potential	18
3.2. Highlights (2016-11-02):	18
3.3. Number of projects by substance: (2016-11-02)	18
3.4. Mineral exploration activity on Chisasibi traplines (Not all companies do exploration work on their claims. Orange indicates active claims are on Category II Land.)	20
4. CREE NATION OF EASTMAIN TRAPLINES	29
4.1. Exploration activity and mineral resources potential	29
4.2. Highlights (2016-11-02):	29
4.3. Number of projects by substance: (2016-11-02)	29
4.4. Mineral exploration activity on Eastmain traplines (Not all companies do exploration work on their claims. Orange indicates active claims are on Category II Land.)	31
5. CREE NATION OF MISTISSINI TRAPLINES.....	39
5.1. Exploration activity and mineral resources potential	39
5.2. Highlights (2016-11-02):	39
5.3. Number of projects by substance: (2016-11-02)	40
5.4. Mineral exploration activity on Mistissini traplines (Not all companies do exploration work on their claims. Orange indicates active claims are on Category II Land.)	41
6. CREE NATION OF NEMASKA TRAPLINES	61
6.1. Exploration activity and mineral resources potential	61
6.2. Highlights (2016-11-02):	61
6.3. Number of projects by substance: (2016-11-02)	61
6.4. Mineral exploration activity on Nemaska traplines (Not all companies do exploration work on their claims. Orange indicates active claims are on Category II Land.)	63
7. CREE NATION OF OUJE-BOUGOUMOU TRAPLINES	69
7.1. Exploration activity and mineral resources potential	69
7.2. Highlights (2016-11-02):	69
7.3. Number of projects by substance: (2016-11-02)	69



7.4. Mineral exploration activity on Ouje-Bougoumou traplines (Not all companies do exploration work on their claims. Orange indicates active claims are on Category II Land.) ..	71
8. WASKAGANISH FIRST NATION TRAPLINES	80
8.1. Exploration activity and mineral resources potential	80
8.2. Highlights (2016-11-02):	80
8.3. Number of projects by substance: (2016-11-02)	80
8.4. Mineral exploration activity on Waskaganish traplines (Not all companies do exploration work on their claims. Orange indicates active claims are on Category II Land.)	82
9. WASWANUPI FIRST NATION TRAPLINES	89
9.1. Exploration activity and mineral resources potential	89
9.2. Highlights (2016-11-02):	89
9.3. Number of projects by substance: (2016-11-02)	90
9.4. Mineral exploration activity on Waswanipi traplines (Not all companies do exploration work on their claims. Orange indicates active claims are on Category II Land.)	92
10. CREE NATION OF WEMINDJI TRAPLINES	118
10.1. Exploration activity and mineral resources potential	118
10.2. Highlights (2016-11-02):	118
10.3. Number of projects by substance: (2016-11-02)	118
10.4. Mineral exploration activity on Wemindji traplines (Not all companies do exploration work on their claims. Orange indicates active claims are on Category II Land.)	120
11. WHAPMAGOOSTUI FIRST NATION TRAPLINES	131
11.1. Exploration activity and mineral resources potential	131
11.2. Highlights (2016-11-02):	131
11.3. Number of projects by substance: (2016-11-02)	131
11.4. Mineral exploration activity on Whapmagoostui traplines (Not all companies do exploration work on their claims. Orange indicates active claims are on Category II Land.)	133
12. DIRECTORY OF MINING COMPANIES IN EEYOU ISTCHEE (2016-11-02).....	136
13. REFERENCES	148
ANNEX 1. LIST OF ACRONYMS AND ABBREVIATIONS	151
ANNEX 2. COMPANY PRESS RELEASES USED IN THIS REPORT	155
EXPLORATION ACTIVITY CHISASIBI TRAPLINES	160
EXPLORATION ACTIVITY EASTMAIN TRAPLINES	161
EXPLORATION ACTIVITY MISTISSINI TRAPLINES	164
EXPLORATION ACTIVITY NEMASKA TRAPLINES	167
EXPLORATION ACTIVITY OUJE-BOUGOUMOU TRAPLINES	170
EXPLORATION ACTIVITY WASKAGANISH TRAPLINES	172
EXPLORATION ACTIVITY WASWANUPI TRAPLINES	174
EXPLORATION ACTIVITY WEMINDJI TRAPLINES	181
EXPLORATION ACTIVITY WHAPMAGOOSTUI TRAPLINES	184



1. OVERVIEW

1.1. History of Mineral Exploration in James Bay (Eeyou Istchee)

Mineral exploration in Eeyou Istchee has been the preoccupation (and occupation) of prospectors and mining companies for more than a century. The richness of the territory in terms of precious and base metals and recently in diamonds continues to increase yearly.

Historically, exploration has been mostly for precious and base metals, uranium and iron. Exploration intensity has always been influenced by the economic value of the minerals targeted. The Goldcorp Inc. Roberto mineralized system in the Opinaca Reservoir area (Wemindji-Eastmain section) has evolved as one of the most significant gold discoveries in Québec in recent years. The continuously positive exploration results obtained from this site prompt other companies to stake claims in the area.

Eeyou Istchee is gaining prominence as one of Canada's most important regions for mineral exploration. The Opinaca Reservoir has potential for being a major gold mining camp. The Otish Mountains area is very promising for possible diamond, gold, uranium and molybdenum exploitation. The Nemaska area has potential for lithium exploitation.

These diamond, gold and lithium discoveries and especially the official opening of the RENARD diamond mine by Stornoway Diamond Corp. in October 2016, place Eeyou Istchee at the forefront of mineral exploration and exploitation in northern Quebec.

1.2. Geology of Eeyou Istchee

James Bay Cree traplines mostly overlie the Superior geological province. A few Mistissini traplines are located on the Grenville geological province. The geology that follows is general in nature. The reader is invited to consult references listed or company websites for more comprehensive information.

The Superior Province forms the core of the continent of North America and represents the mining heartland of Canada. In Quebec, the Superior hosts the Abitibi, Matagami and Chibougamau mining camps. The Kapuskasing uplift represents a 500 kilometre long fault-bounded structure that divides the Superior Province into western and eastern halves (Percival and West, 1994). The Superior Province is further divided into domains, subprovinces, terranes



and complexes. This report follows nomenclature of tectonic elements put forth in reports by Hocq (1994) and Percival (2007).

Eeyou Istchee is located on the eastern Superior Province. Cree traplines overlie seven divisions of the Superior Province. These are from north to south:

- The Bienville Subprovince (Hocq and Percival)
- The La Grande Subprovince (Hocq and Percival)
- The Ashuanipi Complex (Percival) or Subprovince (Hocq)
- The Opinaca Subprovince (Hocq and Percival)
- The Nemiscau Subprovince (Hocq)
- The Opatica Subprovince (Hocq and Percival)
- The Abitibi Subprovince (Hocq) or Terrane (Percival)

These subprovinces are mostly made up of volcano-plutonic and sedimentary assemblages intruded by granitoids. They are transected by E-W to WNW-ESE and NE-SW-trending shear zones metamorphosed to (in the centre) the greenschist facies and (near their borders) to the upper amphibolite facies (Hocq, M., 1994).

The Bienville Subprovince (**on which the Whapmagoostui and Chisasibi communities and traplines are located**) is a plutonic assemblage occupying the southern part of the northern Superior province. It is composed mainly of migmatized orthogenesis ranging from tonalitic to granodioritic in composition, with enclaves of supracrustal (iron formation, paragneiss, metavolcanic rock) and plutonic (ultramafic) rocks intruded by synkinematic granodioritic to tonalitic plutons and by late biotite granites (Perreault and Moorehead, 2003). This subprovince also contains volcano-sedimentary belts, such as the Lac Fagnant Belt, metamorphosed to the amphibolite facies (Perreault and Moorehead, 2003). Plutonic rocks of the Bienville Subprovince intrude the northern margin of the La Grande Subprovince and mark a transition to dominantly granitic rocks to the north (Percival, 2007).

The La Grande Subprovince (**on which the Wemindji and Eastmain communities and traplines as well as some Chisasibi traplines are located**) is made up primarily of volcano-plutonic rocks and includes the La Grande Volcano-sedimentary Belt (LGVB). The LGVB runs parallel to the Wemindji-Caniapiscau structural Corridor. It consists of mafic to felsic volcanic rocks, interstratified with metasediments and oxide-facies or magnetite iron formations and hosts numerous known mineral occurrences. Scattered throughout the area are komatiitic flows and ultramafic intrusions which locally host Ni-Cu±PGE and Cr mineralization. In the west, the clastic Apple formation, which hosts uranium-gold occurrences, unconformably overlies Mesoarchean basement rocks (3.33-2.79 Ga) (Roscoe and Donaldson, 1988). The Venus belt in the northeast contains Ni-Cu-PGE showings (Gosselin and Simard, 2001). The Eastmain sector



contains younger volcanic rocks (2.75-2.70 Ga) characterized by porphyry and other magmatic mineralization (Percival, 2007). The multiphase Meso to Neoproterozoic tonalitic basement associated to the Langelier Complex is overlain by autochthonous to para-autochthonous volcano-sedimentary sequences of the Yasinski Group and Ekomiak Formation.

The Ashuanipi Complex or Subprovince (**on which some Chisasibi and Mistissini traplines are located**) consists of high-grade metamorphic and plutonic rocks (Percival et al., 1992). Early sedimentary and volcanic rocks were intruded by a ca. 2.725 Ga tonalite-diorite suite (Percival et al., 2003), then deformed and metamorphosed to granulite facies and subsequently intruded by orthopyroxene-bearing diatexite (Percival, 1991), granite, granodiorite, and syenite (Leclair et al., 2004). Mineralization is restricted to small, high-grade gold showings in iron formation and skarns (Moritz and Chevé, 1992; Lapointe and Chown, 1993; Chevé and Brouillette, 1995). The occurrences are unusual in their setting in a granulite-facies terrane (Percival, 2007).

The Opinaca Subprovince (**on which some Mistissini and Wemindji traplines are located**) consists of metagreywacke, derived migmatite, and granite. Polydeformed schists occur at the belt margins, whereas the interior portions are metamorphosed to amphibolite and granulite facies (Percival, 2007). The northern boundary with the La Grande Subprovince is a faulted stratigraphic contact (Goutier et al., 2002). The supracrustal rocks are cut by the Broadback River granite (Davis et al., 1994). Mineralization in the Opinaca Subprovince includes rare-metal occurrences within peraluminous granites and associated pegmatites (Goutier et al., 2002).

The Nemiscau Subprovince (**on which the Waskaganish and Nemaska communities and traplines as well as some Eastmain traplines are located**) is made up mainly of metasedimentary rocks (Card and Ciesielski, 1986). The northern limit follows the contacts of the Lower Eastmain River volcanic belt (Franconi, 1978, Hocq, 1994). Hocq (1994) divides the Nemiscau Subprovince into the Champion Lake plutonic terrane and a metasedimentary terrane subdivided into three domains: the N-1 (northern part), N-2 (central part), and N-3 (southern part).

The Opatica Subprovince (**on which the Mistissini community and traplines as well as some Nemaska, Ouje-Bougoumou, Waskaganish and Waswanipi traplines are located**) is a predominantly metaplutonic domain adjacent to the northern boundary of the Abitibi Terrane and consists of units ranging from tonalite, through tonalite-granodiorite, to granite and pegmatite (Benn et al., 1992; Sawyer and Benn, 1993; Davis et al., 1994b). Polyphase deformation includes early, west-verging shear zones, overprinted by south-verging structures (Sawyer and Benn, 1993). The Frotet-Evans-Troilus greenstone Belt has showings including Cu-Au veins, volcanogenic massive sulphide, iron formation, and intrusion-hosted Ni-Cu (Gosselin, 1996). The Paleoproterozoic dolomitic Mistassini Group and clastic Otish Group of sedimentary rocks



forming the Mistassini Basin and Otish Basin respectively unconformably overlie the Superior Province rocks.

The Abitibi Subprovince (**on which the Ouje-Bougoumou and Waswanipi communities and traplines are located**) is among the richest Archean greenstone belts in the world. It contains numerous granitoid intrusions and volcanic and sedimentary belts oriented roughly E-W. Volcanic units consist of ultramafic to mafic, mafic, or mafic to felsic assemblages. The volcanic assemblages are separated by narrow bands of sedimentary rocks generally composed of clastic units. Several E-W to NW-SE oriented major reverse or normal faults, NE-trending sinistral faults and SE-trending dextral faults transect the Abitibi Belt.

In the James Bay region, strong positive magnetic anomalies are generally associated with iron formations (Houle, 2003). In these formations, disseminated sulphides may be detected from electromagnetic or induced polarization anomalies. In geochemistry, particularly in humus surveys, the most useful indicator elements for this type of mineralization are gold and arsenic (Houle, 2003). Houle states that fold hinges and transverse or longitudinal deformation zones affecting these iron formations are favourable sites for gold remobilization and local enrichment. Consequently, all iron formations located along the contact between major lithostratigraphic domains (sedimentary-volcanic) remain prime targets for the discovery of high-grade gold deposits.

1.3. Highlights for 2016 (2016-11-02)

Exploration activities in 2016 show exciting finds and significant increases in potential for diamond, gold, iron, lithium, base metals and rare metals on Eeyou Istchee. Some exploration projects have progressed to advanced stages of exploration, others to stages of development and Quebec's first diamond mine was officially opened in Eeyou Istchee.

DIAMONDS:

- **STORNOWAY DIAMOND CORP.** officially opens the RENARD diamond mine on Mistissini Trapline M-11.

GOLD:

- **AZIMUT EXPLORATION INC., EASTMAIN RESOURCES LTD. and OPINACA MINES LTD.** assay from 11.6 g/t gold to 142.0 g/t gold from grab samples on the ELEONORE SOUTH project on Wemindji Trapline VC-29.
- **BALMORAL RESOURCES LTD.** intersects 14.08 g/t gold over 12.56 metres including 199.00 g/t gold over 0.85 metres on the MARTINIÈRE project on Waskaganish Trapline A-04.

- Intersects 1.40 g/t gold over 115.45 metres.
- Intersects 4.51 g/t gold over 26.90 metres.
- **BEAUFIELD RESOURCES INC.** intersects 46.2 g/t gold over 1 metre at the URBAN project on Waswanipi traplines W-25A, W-25B and 19.
 - Intersects 6.4 g/t gold, 36.1 g/t silver and 3.1% copper.
 - Intersects 4.05 g/t gold, 41.6 g/t silver and 0.6% copper.
- **BEAUFIELD RESOURCES INC.** intersects 46.2 g/t gold over 1 metre at the URBAN project on Waswanipi traplines W-25A, W-25B and 19.
- **BONTERRA RESOURCES INC.** intersects up to 155 metres grading 0.4 g/t to 0.9 g/t gold on the GLADIATOR project on Waswanipi Trapline W-25B.
 - Intersects 9.0 g/t gold over 5.0 metres.
- **CANADA STRATEGIC METALS INC.** and **MATAMEC EXPLORATIONS INC.** intersect 1.87 g/t gold over 27.00 metres including 3.14 g/t gold over 5.00 metres and 2.67 g/t gold over 6.00 metres on the SAKAMI project on Wemindji traplines VC-20 and VC-21.
- **DIOS EXPLORATION INC.** intersects 3.65 g/t gold over 13 metres within a 60 m true thickness grading 1.21 g/t gold on the Heberto showing on the AU33 project on Eastmain traplines VC-35, VC-36, VC-37.
- **EASTMAIN RESOURCES INC.** channel samples grade up to 25.97 g/t gold over 2.2 metres including 55.70 g/t gold over 0.7 metres at the EASTMAIN MINE project on Trapline M-16.
- **EASTMAIN RESOURCES INC.** intersects from 0.5 to 25.6 g/t gold over widths ranging from 2.0 to 11.5 metres on the CLEARWATER project on Eastmain Trapline VC-37.
 - Intersects 15.4 g/t gold over 6 metres.
 - Intersects 11.5 g/t gold over 13.5 metres and 12.2 g/t gold over 1.5 metres.
- **EVERTON RESOURCES INC.** and **HECLA QUEBEC INC.** sample up to 3.0 g/t gold on the OPINACA B project on Wemindji traplines VC-28, VC-29 and Eastmain Trapline VC-36.
- **METANOR RESOURCES INC.** intersects 5.4 g/t gold over 9 metres on the BARRY PIT project on Waswanipi Trapline 19.
 - Intersects 2.1 g/t gold over 40 metres.
 - Intersects 2.3 g/t gold over 60 metres.
 - Total in-pit resources calculated to be 347,350 ounces gold at 2.07 g/t in 5.24 million tonnes.
 - Intersects 70.9 g/t gold over 2.6 metres.
- **METANOR RESOURCES INC.** intersects 5.4 g/t gold over 10.0 metres on the MOROY project on Waswanipi Trapline W-24A.
 - Intersects 9.2 g/t gold over 6.4 metres.



- **METANOR RESOURCES INC.** intersects 6.3 g/t gold over 4.2 metres at the BACHELOR MINE project on Waswanipi traplines W-21 and W-24A.
 - Intersects 15.3 g/t gold over 6.6 metres.
 - Intersects 7.5 g/t gold over 7.2 metres.
- **NORTHERN SUPERIOR RESOURCES INC.** reports an inferred mineral resources estimate for the central section at a gold cut-off of 1.0 g/t gold totalling 11.6 million tonnes grading 1.7 ppm gold, yielding 640,000 ounces of gold at the CROTEAU EST project on Ouje-Bougoumou Trapline O-55.
- **OSISKO MINING CORP.:** intersects 7.04 g/t gold over 20.4 metres at the WINDFALL project on Waswanipi traplines W-25A and W-25B.
 - Intersects 10.97 g/t gold over 6.1 metres.
 - Intersects 286.88 g/t gold over 2.0 metres.
 - Intersects 24.24 g/t gold over 5.0 metres.
 - Intersects 41.8 g/t gold over 2.5 metres.
 - Intersects 17.22 g/t gold over 3.9 metres.
 - Intersects 30.6 g/t gold over 3.1 metres.
 - Intersects 45.8 g/t gold over 2.0 metres.
 - Intersects 16.6 g/t gold over 6.7 metres.
 - Intersects 15.4 g/t gold over 6.4 metres.
 - Intersects 391 g/t gold over 3.1 metres.
 - Intersects 34.4 g/t gold over 5.7 metres.
 - Intersects 25.1 g/t gold over 2.0 metres.
- **SIRIOS RESOURCES INC.** and **GOLDEN VALLEY MINES LTD.** intersect up to 177.5 g/t gold at the CHEECHOO project on Wemindji Trapline VC-29.
 - Intersect 4.35 g/t gold over 20.5 metres.
 - Intersects 12.08 g/t gold over 20.3 metres.
 - Intersects 11.2 g/t gold over 5.8 metres including 56.2 g/t gold over 1.1 metres.
 - Intersects 5.9 g/t gold over 8.8 metres including 40.6 g/t gold over 1.0 metre.
- **STELLAR AFRICAGOLD INC.** samples 7.84 g/t gold on the OPAWICA project on Ouje-Bougoumou Trapline O-61.
- **TOMAGOLD CORP.** and **IAMGOLD CORP.** intersect 9.05 g/t gold over 2.76 metres including 48.9 g/t gold over 0.49 metres at the MONSTER LAKE project on Waswanipi Trapline W-23A.
- **TYPHOON EXPLORATION INC.** samples 51 g/t gold on the MONEXCO project on Ouje-Bougoumou Trapline O-57/M-57.
- **VANSTAR MINING RESOURCES INC.** intersects 4.43 g/t gold over 10.34 metres on the NELLIGAN project on Ouje-Bougoumou Trapline O-61 and Waswanipi Trapline W-23A.



- **VISIBLE GOLD MINES INC.** intersects up to 0.356 g/t gold over 0.29 metre and 0.242 g/t gold over 0.4 metre on PROJECT 167 on Mistissini traplines M-11, M-16, M-17C, M-24A, M-29A and M-36.
- **YORBEAU RESOURCES INC.** intersects 0.5% copper, 5.4 % zinc, 0.6 g/t gold and 37.1 g/t silver over 11.9 metres on the SCOTT LAKE project on Ouje-Bougoumou traplines O-58 and O-59.

PLATINUM GROUP ELEMENTS:

- **BALMORAL RESOURCES LTD.** intersects 10.5% nickel, 0.74% copper, 1.87 g/t platinum and 4.87 g/t palladium over 7.5 metres at the GRASSET project on Waskaganish Trapline N-08.
 - Resources estimate: at a 1.00% NiEquivalent (NiEq*) cutoff grade the H3 + H1 zones contain a combined resource of:
 - Indicated Resource – 3.45 million tonnes @ 1.79% NiEq* = 1.56% nickel, 0.17% copper, 0.03% cobalt, 0.34 g/t platinum and 0.84 g/t palladium; which equates to 136,279,000 nickel equivalent lbs
 - Inferred Resource – 91,100 tonnes @ 1.19% NiEq* = 1.06% nickel, 0.11% copper, 0.02% cobalt, 0.20 g/t platinum and 0.48 g/t palladium; which equates to 2,393,900 nickel equivalent lbs.

LITHIUM, RARE EARTH ELEMENTS, RARE METALS:

- **CRITICAL ELEMENTS CORP.** and **PLATYPUS MINERALS LTD.:** obtain up to 3.34% Li₂O on the LEMARE project on Mistissini Trapline M-25.
- **CRITICAL ELEMENTS CORP.** obtains up to 3.04% Li₂O and 248 ppm Ta₂O₅ on the ROSE project on Eastmain Trapline RE-01.

COPPER, SILVER, ZINC, LEAD, NICKEL CHROMIUM and MOLYBDENUM:

- **BALMORAL RESOURCES LTD.** intersects 10.5% nickel, 0.74% copper, 1.87 g/t platinum and 4.87 g/t palladium over 7.5 metres at the GRASSET project on Waskaganish Trapline N-08.
- - Resources estimate: at a 1.00% NiEquivalent (NiEq*) cutoff grade the H3 + H1 zones contain a combined resource of:
 - Indicated Resource – 3.45 million tonnes @ 1.79% NiEq* = 1.56% Nickel, 0.17% Copper, 0.03% Cobalt, 0.34 g/t Platinum and 0.84 g/t Palladium; which equates to 136,279,000 nickel equivalent lbs



- Inferred Resource – 91,100 tonnes @ 1.19% NiEq* = 1.06% Nickel, 0.11% Copper, 0.02% Cobalt, 0.20 g/t Platinum and 0.48 g/t Palladium; which equates to 2,393,900 nickel equivalent lbs.
- **BEAUFIELD RESOURCES INC.** intersects 46.2 g/t gold over 1 metre at the URBAN project on Waswanipi traplines W-25A, W-25B and 19.
 - Intersects 6.4 g/t gold, 36.1 g/t silver and 3.1% copper.
 - Intersects 4.05 g/t gold, 41.6 g/t silver and 0.6% copper.
- **YORBEAU RESOURCES INC.** intersects 0.5% copper, 5.4 % zinc, 0.6 g/t gold and 37.1 g/t silver over 11.9 metres on the SCOTT LAKE project on Ouje-Bougoumou traplines O-58 and O-59.
 - Intersects 12.1% zinc and 0.7% copper over 5.0 metres.
 - Intersects 17.4% zinc over 6.4 metres.
 - Intersects 19.4% zinc over 4.6 metres.
 - Intersects 9.7% zinc with 0.5% copper over 46.3 metres including 15.8% zinc over 11.5 metres and 17.3% zinc over 6.0 metres.

IRON, TITANIUM, VANADIUM:

OTHER:

- Granite on the **GRANITE SELECT INC.** and **LES CARRIERES SCULPTOR INC.** claims on Mistissini Trapline M-51A.
- Peat on the **BERGER PEAT MOSS LTD.** Claims on Waskaganish Trapline N-08 and Waswanipi Trapline W-53.

In total on Eeyou Istchee: 2016-11-02

- 197 companies hold active claims. Of these, 3 are Cree companies.
- 122 prospectors hold active claims. Of these, 3 are Cree prospectors.

1.4. Agreements (2016-11-02)

YEAR	CREE COMMUNITY	CREE GOVERNANCE	COMPANY	TYPE OF AGREEMENT	PROJECT NAME	SUBSTANCE
2011	WEMINDJI	GCC/CNG	GOLDCORP INC.	COLLABORATION	ELEONORE	GOLD
2012	EASTMAIN	GCC/CNG	CRITICAL ELEMENTS CORP.	PDA	ROSE	LITHIUM-TANTALUM
2012	MISTISSINI	GCC/CNG	STORNOWAY DIAMOND CORP.	IBA	RENARD	DIAMOND
2012	WASWANIPI	GCC/CNG	GEOMEGA RESOURCES INC.	PDA	MONTVIEL	RARE EARTH ELEMENTS, NIOBIUM, PHOSPHATE
2012	WASWANIPI	GCC/CNG	CANADA STRATEGIC METALS INC.	PDA	GOELAND	RARE EARTH ELEMENTS, NIOBIUM, PHOSPHATE
2012	WASWANIPI	GCC/CNG	METANOR RESOURCES INC.	SEPA	BACHELOR LAKE	GOLD
2012	WASWANIPI	GCC/CNG	EAGLE HILL EXPLORATION CORP.	EXPLORATION AGREEMENT	WINDFALL LAKE	GOLD
2012	OUJE-BOUGOUMOU	GCC/CNG	BLACKROCK METALS INC.	PDA	BLACKROCK IRON	IRON
2013	OUJE-BOUGOUMOU	GCC/CNG	NORTHERN SUPERIOR RESOURCES INC.	PDA	CROTEAU EST and WACONICHI	GOLD
2013	MISTISSINI	GCC/CNG	PERILYA CANADA LTD./ SOQUEM INC.	PDA	MOBLAN	LITHIUM
2014	MISTISSINI	GCC/CNG	COPPER ONE INC.	PDA	TROILUS MINE	GOLD



2014	NEMASKA	GCC/CNG	NEMASKA LITHIUM INC.	SEPA*	WHABOUCHI	LITHIUM
------	---------	---------	-------------------------	-------	-----------	---------

GCC is the Grand Council of the Crees.

CNG is the Cree Nation Government.

PDA is a Pre-Development Agreement.

IBA is an Impact Benefit Agreement.

SEPA is a Socio-Economic Participation Agreement.

SEPA* is a Social Economic Partnership Agreement.

1.5. Number of projects by substance: Comparison of 2015 and 2016 (2016-11-02)

SUBSTANCE	# PROJECTS 2015	# PROJECTS 2016
GOLD	237	232
SILVER	44	41
BASE METALS	125	120
DIAMONDS	12	15
PLATINUM GROUP ELEMENTS	32	28
URANIUM	7	6
LITHIUM	9	15
RARE EARTH ELEMENTS	6	6
RARE METALS	8	7
IRON	7	7

Data based on information made public by companies and are not conclusive.

Some projects are multi-elemental.

Base metals include copper (Cu), nickel (Ni), chromium (Cr), cobalt (Co), molybdenum (Mo), lead (Pb), and zinc (Zn).

Iron (Fe) includes titanium (Ti) and vanadium (V).

Platinum Group Elements include iridium (Ir), osmium (Os), palladium (Pd), platinum (Pt), rhodium (Rh), and ruthenium (Ru).

Rare metals include beryllium (Be), bismuth (Bi), niobium (Nb), tantalum (Ta), tellurium (Te) and tungsten (W).

Rare Earth Elements include cerium (Ce), dysprosium (Dy), erbium (Er), europium (Eu), gadolinium (Gd), holmium (Ho), lanthanum (La), lutetium (Lu), neodymium, (Nd) praseodymium (Pr), promethium (Pm), samarium (Sm), scandium (Sc), terbium (Tb), thulium (Tm), ytterbium (Yb) and yttrium (Y).

Geological Map the geology and the territory of each community (CMEB, 2004)

EYYOU ISTCHEE GEO-ECONOMIC MAP
Geo-economic Map of Cree Territory

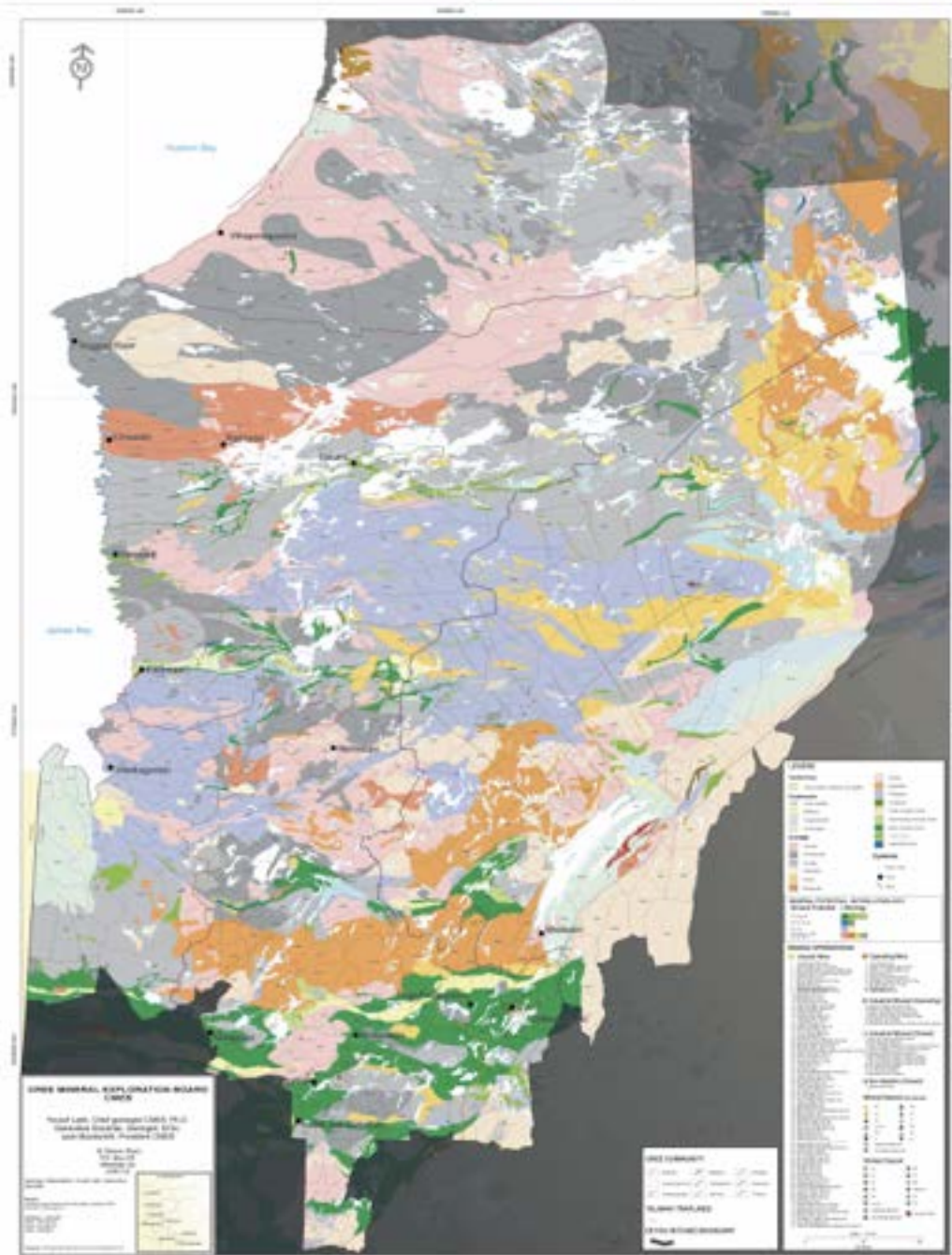



2. OBJECTIVES

2.1. Objectives of the CMEB

The objectives of the CMEB (Cree Mineral Exploration Board) are to:

- Provide the Cree the knowledge and the control of the mining activities In Eeyou Istchee,
- Provide information to individual prospectors and Cree junior mining companies,
- Promote industry interest in mining exploration in Eeyou Istchee in the context of economic development,
- Attract mining companies to the Eeyou Istchee territory.

2.2. Objectives of this report

The objectives of this report are to:

- Compile mineral exploration activity in Eeyou Istchee (James Bay) territory from November 01, 2015 to October 31, 2016,
- Update the activities of mining companies in Eeyou Istchee,
- Update the development of the mining industry in Eeyou Istchee,
- Outline the mineral potential of Eeyou Istchee.

The information in this report is compiled from information made public by mining companies through press releases and on their websites. Prospectors do not render information public. **NI** indicates that no information was obtained. **The CMEB invites companies and prospectors to provide information on their projects on Eeyou Istchee thereby assisting us in producing a more complete and exact compilation.** The Cree Nation Government 2015 *Cree Family Traditional Territories in Eeyou Istchee Map* and the *CMEB Interactive Map* (CMEB website) were used to identify trapline numbers and boundaries. The Quebec Ministry of Energy and Natural Resources GESTIM PLUS site is used to locate and identify active claims.

The names of the mining companies and property/project names are in bold capital letters and mineralized zones, target areas, showings and deposits are in italics. Orange colour indicates the active claims are on Category II lands.

For more information, we invite the reader to consult the company websites listed in Section 12 of this report.

This report compiles information on mineral exploration on Eeyou Istchee as per the nine James Bay Cree Communities in alphabetical order and by Trapline number. The report



can be more effectively used as a tool for our readers to identify the holders of active claims in Eeyou Istchee.



3. CREE NATION OF CHISASIBI TRAPLINES

3.1. *Exploration activity and mineral resources potential*

The Chisasibi traplines are on the Bienville subprovince, the northern part of the La Grande subprovince and part of the Ashuanipi subprovince or complex.

Substances of interest to exploration companies and prospectors include copper (Cu), chromium (Cr), diamond (C), gold (Au), iron (Fe), molybdenum (Mo), nickel (Ni), platinum group elements (PGE), silver (Ag), and zinc (Zn).

Number of companies with active claims: 19 including 1 Cree company. (2016-11-02)

Number of prospectors with active claims: 6.

3.2. *Highlights (2016-11-02):*

➤

3.3. *Number of projects by substance: (2016-11-02)*

<i>Substance</i>	<i>Number of projects</i>
Gold	11
Silver	7
Base metals	7
Diamonds	4
Platinum group elements	4
Uranium	0
Lithium	0
Rare earth elements	0
Rare metals	0
Iron	2



Data based on information made public by companies and are not conclusive.

Some projects are multi-elemental.

Base metals include copper (Cu), nickel (Ni), chromium (Cr), cobalt (Co), molybdenum (Mo), lead (Pb), and zinc (Zn).

Iron (Fe) includes titanium (Ti) and vanadium (V).

Platinum Group Elements include iridium (Ir), osmium (Os), palladium (Pd), platinum (Pt), rhodium (Rh), and ruthenium (Ru).

Rare metals include beryllium (Be), bismuth (Bi), niobium (Nb), tantalum (Ta), tellurium (Te) and tungsten (W).

Rare Earth Elements include cerium (Ce), dysprosium (Dy), erbium (Er), europium (Eu), gadolinium (Gd), holmium (Ho), lanthanum (La), lutetium (Lu), neodymium, (Nd) praseodymium (Pr), promethium (Pm), samarium (Sm), scandium (Sc), terbium (Tb), thulium (Tm), ytterbium (Yb) and yttrium (Y).

3.4. Mineral exploration activity on Chisasibi traplines (Not all companies do exploration work on their claims. Orange indicates active claims are on Category II Land.)

TRAPLINE	COMPANIES/ PROSPECTORS	PROJECTS	SUBSTANCES	ACTIVITY FINDINGS
CH-01/ FG-01 Updated 2016-10	<i>COMPANIES</i> <i>PROSPECTORS</i>	NO ACTIVE CLAIMS		
CH-02/ FG-02 Updated 2016-10	<i>COMPANIES</i> <i>PROSPECTORS</i>	NO ACTIVE CLAIMS		
CH-03/FG 03 Updated 2016-10	<i>COMPANIES</i> <i>PROSPECTORS</i>	NO ACTIVE CLAIMS		
CH-04/ FG-04 Updated 2016-10	<i>COMPANIES</i> <i>PROSPECTORS</i>	NO ACTIVE CLAIMS		
CH-05/ FG-05 Updated 2016-10	<i>COMPANIES</i> <i>PROSPECTORS</i>	NO ACTIVE CLAIMS		
CH-06/ FG-06 Updated 2016-10	<i>COMPANIES</i> <i>PROSPECTORS</i>	NO ACTIVE CLAIMS		
CH-07/ FG-07 Updated 2016-10	<i>COMPANIES</i> <i>PROSPECTORS</i>	NO ACTIVE CLAIMS		
CH-08/ FG-08 Updated 2016-10	<i>COMPANIES</i> <i>PROSPECTORS</i>	NO ACTIVE CLAIMS		
CH-09/ FG-09 Updated 2016-10	<i>COMPANIES</i> <i>PROSPECTORS</i>	NO ACTIVE CLAIMS		

CH-10/ FG-10 Updated 2016-10	<i>COMPANIES</i> <i>PROSPECTORS</i>	NO ACTIVE CLAIMS		
CH-11/ FG-11 Updated 2016-10	<i>COMPANIES</i> <i>PROSPECTORS</i>	NO ACTIVE CLAIMS		
CH-12/ FG-12 Updated 2016-10	<i>COMPANIES</i> <i>PROSPECTORS</i>	NO ACTIVE CLAIMS		
CH-13/ FG-13 Updated 2016-10	<i>COMPANIES</i> MIDLAND EXPLORATION INC. <i>PROSPECTORS</i>	JAMES BAY IRON	IRON	NI
CH-14/ FG-14 Updated 2016-10	<i>COMPANIES</i> MIDLAND EXPLORATION INC. <i>PROSPECTORS</i>	JAMES BAY IRON	IRON	NI
CH-15/ FG-15 Updated 2016-10	<i>COMPANIES</i> <i>PROSPECTORS</i>	NO ACTIVE CLAIMS		
CH-16/ FG-16 Updated 2016-10	<i>COMPANIES</i> <i>PROSPECTORS</i>	NO ACTIVE CLAIMS		
CH-17/ FG-17 Updated 2016-10	<i>COMPANIES</i> <i>PROSPECTORS</i>	NO ACTIVE CLAIMS		
CH-20/ FG-20 Updated 2016-10	<i>COMPANIES</i> <i>PROSPECTORS</i>	NO ACTIVE CLAIMS		

CH-21/ FG-21 Updated 2016-10	<i>COMPANIES</i> GÉOLOGUES AEROPORTES INC.	NI	NI	NI
	EXPLORATION 3J INC. <i>PROSPECTORS</i> HOLMSTEAD, WAYNE	NI	NI	NI
CH-22/ FG-22 Updated 2016-10	<i>COMPANIES</i> <i>PROSPECTORS</i>	NO ACTIVE CLAIMS		
CH-23/ FG-23 Updated 2016-10	<i>COMPANIES</i> <i>PROSPECTORS</i>	NO ACTIVE CLAIMS		
CH-24/ FG-24 Updated 2016-10	<i>COMPANIES</i> HONEY BADGER EXPLORATION INC. <i>PROSPECTORS</i>	LG DIAMONDS	DIAMOND	MAG-EM(A) and surface sampling. (2016)
CH-25/ FG-25 Updated 2016-10	<i>COMPANIES</i> HONEY BADGER EXPLORATION INC. <i>PROSPECTORS</i>	LG DIAMONDS	DIAMOND	MAG-EM(A) and surface sampling. (2016)
CH-26/ FG-26 Updated 2016-10	<i>COMPANIES</i> SIRIOS RESOURCES INC.	AQUILON	GOLD	Drilling yields 560 g/t gold over 0.49 metres. (2014)
	SIRIOS RESOURCES INC. <i>PROSPECTORS</i>	TAIGOR	NI	Acq 2015
CH-27/ FG-27 Updated 2016-10	<i>COMPANIES</i> HONEY BADGER EXPLORATION INC. <i>PROSPECTORS</i>	LG DIAMONDS	DIAMONDS	MAG-EM(A) and surface sampling. (2016)

<p>CH-28/ FG-28 Updated 2016-10</p>	<p style="text-align: center;"><i>COMPANIES</i> SIRIOS RESOURCES INC.</p> <p style="text-align: center;">HONEY BADGER EXPLORATION INC.</p> <p style="text-align: center;"><i>PROSPECTORS</i> HOLMSTEAD, WAYNE</p>	<p style="text-align: center;">AQUILON</p> <p style="text-align: center;">LG DIAMONDS</p>	<p style="text-align: center;">GOLD</p> <p style="text-align: center;">DIAMOND</p>	<p>Drilling yields 560 g/t gold over 0.49 metres. (2014)</p> <p>MAG-EM(A) and surface sampling. (2016)</p>
<p>CH-29/ FG-29 Updated 2016-10</p>	<p style="text-align: center;"><i>COMPANIES</i></p> <p style="text-align: center;"><i>PROSPECTORS</i></p>	<p style="text-align: center;">NO ACTIVE CLAIMS</p>		
<p>CH-30/ FG-30 Updated 2016-10</p>	<p style="text-align: center;"><i>COMPANIES</i> OSISKO EXPLORATION JAMES BAY INC. (formerly Virginia Mines Inc.)</p> <p style="text-align: center;"><i>PROSPECTORS</i></p>	<p style="text-align: center;">COULON</p>	<p style="text-align: center;">SILVER, COPPER, GOLD, ZINC</p>	<p>Intersects an average of 4.25% copper, 6.69% zinc, 73.32 g/t silver and 0.7 g/t gold over 14.2 metres. (2015)</p>
<p>CH-31/ FG-31 Updated 2016-10</p>	<p style="text-align: center;"><i>COMPANIES</i> OSISKO EXPLORATION JAMES BAY INC. (formerly Virginia Mines Inc.)</p> <p style="text-align: center;"><i>PROSPECTORS</i></p>	<p style="text-align: center;">COULON</p>	<p style="text-align: center;">SILVER, COPPER, GOLD, ZINC</p>	<p>Intersects an average of 4.25% copper, 6.69% zinc, 73.32 g/t silver and 0.7 g/t gold over 14.2 metres. (2015)</p>

CH-32/ FG-32 Update 2016-10	<p style="text-align: center;"><i>COMPANIES</i></p> <p>OSISKO EXPLORATION JAMES BAY INC. (formerly Virginia Mines Inc.) OSISKO EXPLORATION JAMES BAY INC. (formerly Virginia Mines Inc.)</p> <p>OSISKO EXPLORATION JAMES BAY INC. (formerly Virginia Mines Inc.) / IAMGOLD CORP.</p> <p style="text-align: center;"><i>PROSPECTORS</i></p>	<p style="text-align: center;">GAYOT LA GRANDE NORD</p> <p style="text-align: center;">LAC PAU</p>	<p style="text-align: center;">NICKEL. PLATINUM GROUP ELEMENTS SILVER, GOLD, COPPER, PLATINUM GROUP ELEMENTS</p> <p style="text-align: center;">GOLD</p>	<p style="text-align: center;">NI NI</p> <p style="text-align: center;">D(9:2,369m) (2013)</p>
CH-33/ VC-01 Updated 2016-10	<p style="text-align: center;"><i>COMPANIES</i></p> <p style="text-align: center;"><i>PROSPECTORS</i></p>	<p style="text-align: center;">NO ACTIVE CLAIMS</p>		
CH-34/ VC-02 Updated 2016-10	<p style="text-align: center;"><i>COMPANIES</i></p> <p style="text-align: center;"><i>PROSPECTORS</i></p>	<p style="text-align: center;">NO ACTIVE CLAIMS</p>		
CH-35/ VC-03 Updated 2016-10	<p style="text-align: center;"><i>COMPANIES</i></p> <p style="text-align: center;"><i>PROSPECTORS</i></p>	<p style="text-align: center;">NO ACTIVE CLAIMS</p>		

CH-36/ VC-04 Updated 2016-10	COMPANIES AUGYVA MINING RESOURCES INC. / CENTURY IRON MINES CORP.	DUNCAN	IRON	Intersected 25.55% total iron (FeT) over 321.25 m. (2012) Updated NI-43-101 compliant resources estimate defines 1.05 billion tonnes of Measured and Indicated at a grade of 24.4% iron and Inferred resources of 563 million tonnes at a grade of 24.7% iron. (2012) PEA (2013)
	DIANOR RESOURCES INC.	YASINSKI	GOLD, SILVER, CHROMIUM, COPPER, PLATINUM GROUP ELEMENTS, ZINC DIAMOND	NI
	DIANOR RESOURCES INC.	PEM	CHROMIUM, GOLD, COPPER, SILVER	NI
	NOVX21 INC. (formerly Pro Or Mining Resources Inc.)	MENARIK	GOLD	VTEM Agg D(2,500m) (2011)
	OSISKO EXPLORATION JAMES BAY INC. (formerly Virginia Mines Inc.)	MENARIK LAKE	SILVER, GOLD, COPPER, PLATINUM GROUP ELEMENTS	G, Pr, T (2014)
	OSISKO EXPLORATION JAMES BAY INC. (formerly Virginia Mines Inc.)	LA GRANDE NORD	GOLD	G, Pr, T (2014)
	NOUVEAU MONDE MINING ENTERPRISES INC.	RIVIÈRE AU CASTORS	GOLD	Pr Samples 25.7 g/t gold. (2015)
	PROSPECTORS			

CH-37/ VC-05 Updated 2016-10	COMPANIES AUGYVA MINING RESOURCES INC. / CENTURY IRON MINES CORP.	DUNCAN	IRON	Intersected 25.55% total iron (FeT) over 321.25 m. (2012) Updated NI-43-101 compliant resources estimate defines 1.05 billion tonnes of Measured and Indicated at a grade of 24.4% iron and Inferred resources of 563 million tonnes at a grade of 24.7% iron. (2012) PEA (2013)
	DIANOR RESOURCES INC.	YASINSKI	GOLD, SILVER, CHROMIUM, COPPER, PLATINUM GROUP ELEMENTS, ZINC DIAMOND	NI
	DIANOR RESOURCES INC.	PEM	DIAMOND	NI
	DIANOR RESOURCES INC. / METALEX VENTURES LTD. / WEMINDJI EXPLORATION INC.	QUEBEC DIAMOND	DIAMOND	NI
	PROSPECTORS			Ge(s), Gc(t), Gp

<p>CH-38/ VC-06 Updated 2016-10</p>	<p style="text-align: center;"><i>COMPANIES</i> AUGYVA MINING RESOURCES INC.</p> <p>DIANOR RESOURCES INC.</p> <p>NOVX21 INC. (formerly Pro Or Mining Resources Inc.)</p> <p>DIANOR RESOURCES INC. / METALEX VENTURES LTD. / WEMINDJI EXPLORATION INC.</p> <p>HARFANG EXPLORATION INC.</p> <p style="text-align: center;"><i>PROSPECTORS</i> CANTORE, VICTOR MORRIS, THOMAS</p>	<p>YASINSKI</p> <p>PEM</p> <p>MENARIK</p> <p>QUEBEC DIAMOND</p> <p>NI</p>	<p>GOLD, SILVER, PLATINUM GROUP ELEMENTS</p> <p>DIAMOND</p> <p>CHROMIUM, GOLD, COPPER, SILVER</p> <p>DIAMOND</p> <p>NI</p>	<p>NI</p> <p>NI</p> <p>VTEM Agp D(2,500m) (2011)</p> <p>Gc(s), Gc(t), Gp</p> <p>NI</p>
<p>CH-39/ VC-07 Updated 2016-10</p>	<p style="text-align: center;"><i>COMPANIES</i> OSISKO EXPLORATION JAMES BAY INC. (formerly Virginia Mines Inc.) OSISKO EXPLORATION JAMES BAY INC. (formerly Virginia Mines Inc.)</p> <p>CARAT EXPLORATIONS INC.</p> <p>HONEY BADGER EXPLORATION INC.</p> <p style="text-align: center;"><i>PROSPECTORS</i> CHARBONNEAU, REMI GRIESBACH, GLENN 50% / TEDY ASIHTO, JUNITA 50%</p>	<p>FCI</p> <p>LA GRANDE NORD</p> <p>NI</p> <p>LG DIAMONDS</p>	<p>GOLD</p> <p>SILVER, GOLD, COPPER, PLATINUM GROUP ELEMENTS</p> <p>NI</p> <p>DIAMOND</p>	<p>NI</p> <p>NI</p> <p>NI</p> <p>MAG-EM(A) and surface sampling. (2016)</p>



CH-40/ VC-08 Updated 2016-10	<i>COMPANIES</i> ELORO RESOURCES INC.	SAKAMI EAST	GOLD, SILVER, COPPER	NI
	ELORO RESOURCES INC.	SAKAMI EXTENSION	GOLD, SILVER, COPPER	NI
	OSISKO EXPLORATION JAMES BAY INC. (formerly Virginia Mines Inc.)	LA GRANDE NORD	SILVER, GOLD, COPPER, PLATINUM GROUP ELEMENTS	NI
	<i>PROSPECTORS</i> GRIESBACH, GLENN GRIESBACH, GLENN / TEDY ASHITO, JUNITA			



4. CREE NATION OF EASTMAIN TRAPLINES

4.1. Exploration activity and mineral resources potential

The Eastmain traplines are on the La Grande and Nemiscau subprovinces.

Substances of interest to exploration companies and prospectors include beryllium (Be), bismuth (Bi), copper (Cu), diamond TM, gold (Au), lithium (Li), molybdenum (Mo), silver (Ag), tantalum (Ta), tellurium (Te), and zinc (Zn).

Number of companies with active claims: 21 including 1 Cree company. (2016-11-02)

Number of prospectors: 18.

4.2. Highlights (2016-11-02):

- **CRITICAL ELEMENTS CORP.** obtains up to 3.04% Li₂O and 248 ppm Ta₂O₅ on the ROSE project on Trapline RE-01.
- **DIOS EXPLORATION INC.** intersects 3.65 g/t gold over 13 metres within a 60 m true thickness grading 1.21 g/t gold on the Heberto showing on the AU33 project on traplines VC-35, VC-36, VC-37.
- **EASTMAIN RESOURCES INC.** intersects from 0.5 to 25.6 g/t gold over widths ranging from 2.0 to 11.5 metres on the CLEARWATER project on Trapline VC-37.
 - Intersects 15.4 g/t gold over 6 metres.
 - Intersects 11.5 g/t gold over 13.5 metres and 12.2 g/t gold over 1.5 metres.
- **EVERTON RESOURCES INC.** and **HECLA QUEBEC INC.** sample up to 3.0 g/t gold on the OPINACA B project on Trapline VC-36.

4.3. Number of projects by substance: (2016-11-02)

<i>Substance</i>	<i>Number of projects</i>
Gold	25
Silver	3
Base metals	6



Diamonds	1
Platinum group elements	0
Uranium	0
Lithium	3
Rare earth elements	0
Rare metals	2
Iron	0

Data based on information made public by companies and are not conclusive.

Some projects are multi-elemental.

Base metals include copper (Cu), nickel (Ni), chromium (Cr), cobalt (Co), molybdenum (Mo), lead (Pb), and zinc (Zn).

Iron (Fe) includes titanium (Ti) and vanadium (V).

Platinum Group Elements include iridium (Ir), osmium (Os), palladium (Pd), platinum (Pt), rhodium (Rh), and ruthenium (Ru).

Rare metals include beryllium (Be), bismuth (Bi), niobium (Nb), tantalum (Ta), tellurium (Te) and tungsten (W).

Rare Earth Elements include cerium (Ce), dysprosium (Dy), erbium (Er), europium (Eu), gadolinium (Gd), holmium (Ho), lanthanum (La), lutetium (Lu), neodymium, (Nd) praseodymium (Pr), promethium (Pm), samarium (Sm), scandium (Sc), terbium (Tb), thulium (Tm), ytterbium (Yb) and yttrium (Y).



4.4. Mineral exploration activity on Eastmain traplines (Not all companies do exploration work on their claims. Orange indicates active claims are on Category II Land.)

TRAPLINE	COMPANIES/PROSPECTORS	PROJECTS	SUBSTANCES	ACTIVITY FINDINGS
----------	-----------------------	----------	------------	----------------------

RE-01 Updated 2016-10	<i>COMPANIES</i>			
	SIRIOS RESOURCES INC.	NI	NI	NI
	CRITICAL ELEMENTS CORP.	ROSE	LITHIUM, TANTALUM	Signs PDA with the Grand Council of the Crees, Cree Nation Governance and the Cree Nation of Eastmain (2012) FS, ES (2016) Obtains up to 3.04% Li 248 ppm Ta (2016)
	SOURCINGLINK.NET INC.	LAC FIRE		
	ELORO RESOURCES LTD.	NI	LITHIUM, TANTALUM	Acq (2016)
	EASTMAIN RESOURCES INC.	NI	NI	NI
	OSISKO EXPLORATION JAMES BAY INC. (formerly Virginia Mines Inc.)	WABAMISK - ANATACAU	NI GOLD	NI G, Gs, Pr, S, T (2014)
	DIOS EXPLORATION INC.	UNDERDO G	GOLD	Samples up to 111.17 g/t gold over 2.6 metres. (2014)
	DIOS EXPLORATION INC.	AU33	GOLD	Acq 2015
	MIDLAND EXPLORATION INC.	NI	NI	D(2,000 m) (2015) Intersects 3.93 g/t gold over 3.35 metres. (2015) Intersects 4.79 g/t gold over 8.65 metres and 2 g/t gold over 22 metres on the Heberto structure. (2015) Intersects 3.65 g/t gold over 13 metres within a 60 m true thickness grading 1.21 g/t gold. (2016)
	<i>PROSPECTORS</i>		NI	
	DAHROUGE, JODY HOLMSTEAD, WAYNE ROBERT, MICHEL SCHUSS, LUKE			

RE-02 Updated 2016-10	COMPANIES			
	OSISKO EXPLORATION JAMES BAY INC. (formerly Virginia Mines Inc.)	OPINACA	GOLD, COPPER, ZINC	G, Gs, Pr, TE
	OSISKO EXPLORATION JAMES BAY INC. (formerly Virginia Mines Inc.)	BLACK DOG	GOLD, COPPER, ZINC	NI
	EASTMAIN RESOURCES INC.	HUDSON LAKE	GOLD, COPPER, ZINC	Gp NI NI
	EASTMAIN RESOURCES INC.	LAC	GOLD, COPPER, ZINC	G, Gc(sl), Pr, S, D (2013)
	EASTMAIN RESOURCES INC.	ELMER LIDGE	GOLD	
	EASTMAIN RESOURCES INC.	RESERVOI R	SILVER, GOLD, COPPER	NI
	GALAXY LITHIUM INC.		LITHIUM	G, Gs, Pr, S, T (2014)
	OSISKO EXPLORATION JAMES BAY INC. (formerly Virginia Mines Inc.)	JAMES BAY LITHIUM	GOLD	Samples up to 111.17 g/t gold over 2.6 metres. (2014)
	OSISKO EXPLORATION JAMES BAY INC. (formerly Virginia Mines Inc.)	WABAMISK - ANATACAU	GOLD	Acquired from Arianne Phosphate Inc. (2011)
	OSISKO EXPLORATION JAMES BAY INC. (formerly Virginia Mines Inc.)	KOMO	GOLD	D(3,210m) Intersects 22.64 g/ t gold over 2.25 metres and 64.0 g/ t gold over 0.5 metre (2014)
	OSISKO EXPLORATION JAMES BAY INC. (formerly Virginia Mines Inc.)	WABAMISK	GOLD	
	OSISKO EXPLORATION JAMES BAY INC. (formerly Virginia Mines Inc.)	ASSINI	GOLD	Gs, Pr, T
	OSISKO EXPLORATION JAMES BAY INC. (formerly Virginia Mines Inc.)	SARCELLE S	NI	Gs, Pr, T
	CARAT EXPLORATIONS INC.	NI	NI	NI
MIDLAND EXPLORATION INC.	NI	NI	NI	
WEMINDJI EXPLORATION INC.	NI	LITHIUM	NI	
CARDIFF ENERGY CORP.	EASTMAIN RIVER LITHIUM		Pr (2016)	
	PROSPECTORS			
	AUDET, DIANE			
	DAHROUGE, JODY			

RE-03 Updated 2016-10	<i>COMPANIES</i> <i>PROSPECTORS</i> CHARBONNEAU, REMI			
RE-03A Updated 2016-10	<i>COMPANIES</i> <i>PROSPECTORS</i>	NO ACTIVE CLAIMS		
RE-04 Updated 2016-10	<i>COMPANIES</i> <i>PROSPECTORS</i>	NO ACTIVE CLAIMS		
RE-05 Updated 2016-10	<i>COMPANIES</i> <i>PROSPECTORS</i>	NO ACTIVE CLAIMS		
VC-15 Updated 2016-10	<i>COMPANIES</i> <i>PROSPECTORS</i>	NO ACTIVE CLAIMS		
VC-30 Updated 2016-10	<i>COMPANIES</i> AZIMUT EXPLORATION INC. 50% / SOQUEM INC. 50% <i>PROSPECTORS</i>	NI	NI	NI
VC-31 Updated 2016-10	<i>COMPANIES</i> <i>PROSPECTORS</i>	NO ACTIVE CLAIMS		
VC-32 Updated 2016-10	<i>COMPANIES</i> DIOS EXPLORATION INC. EASTMAIN RESOURCES INC. EASTMAIN RESOURCES INC. EASTMAIN RESOURCES INC. <i>PROSPECTORS</i>	NI LAC ELMER LIDGE RESERVOI R	NI GOLD GOLD SILVER, GOLD, COPPER	NI NI NI G, Gc(sl), Pr, S, D (2013)

<p>VC-33 Updated 2016-10</p>	<p style="text-align: center;"><i>COMPANIES</i></p> <p>DIOS EXPLORATION INC.</p> <p>EASTMAIN RESOURCES INC. EASTMAIN RESOURCES INC. EASTMAIN RESOURCES INC.</p> <p>OSISKO EXPLORATION JAMES BAY INC. (formerly Virginia Mines Inc.)</p> <p>CARAT EXPLORATIONS INC.</p> <p>WEMINDJI EXPLORATION INC</p> <p>PWP ENTERPRISES INC.</p> <p style="text-align: center;"><i>PROSPECTORS</i></p> <p>GIRARD, MARIE-JOSE GRIESBACH, GLENN GRIESBACH, GLENN / TEDY ASIHTO, JUNITA LAVOIE, MICHEL A. PERRON, TONY RAYMOND, REJEAN ROGERS, JAMES</p>	<p>K2-SOLO</p> <p>LAC ELMER RIDGE RESERVOIR</p> <p>SARCELLES</p> <p>NI</p> <p>NI</p> <p>NI</p>	<p>GOLD</p> <p>GOLD GOLD SILVER, GOLD, COPPER</p> <p>GOLD</p> <p>NI</p> <p>NI</p> <p>NI</p>	<p>Outlined showings up to 5.39 g/t gold. (2016)</p> <p>NI NI G, Gc(sl), Pr, S, D (2013)</p> <p>Gs, Pr, T</p> <p>NI</p> <p>NI</p> <p>NI</p>
<p>VC-34 Updated 2016-10</p>	<p style="text-align: center;"><i>COMPANIES</i></p> <p>AZIMUT RESOURCES INC. 33.33% / EASTMAIN RESOURCES INC. 33.33% / OPINACA MINES LTD. 33.34%</p> <p>BEAUFIELD RESOURCES INC.</p> <p>MIDLAND EXPLORATION INC.</p> <p>OSISKO EXPLORATION JAMES BAY INC. (formerly Virginia Mines Inc.)</p> <p style="text-align: center;"><i>PROSPECTORS</i></p> <p>BAMBIC, PETER GAIR, VIVIENNE</p>	<p>OPINACA (ELEONORE SOUTH)</p> <p>NI</p> <p>ELEONORE CENTRE</p> <p>ELEONORE REGIONAL</p>	<p>GOLD</p> <p>NI</p> <p>GOLD</p> <p>GOLD</p>	<p>D(3,300m)</p> <p>NI</p> <p>P, G (2016)</p> <p>Gs, Pr, T (2014)</p>

VC-35 Updated 2016-10	<i>COMPANIES</i>			
	AZIMUT EXPLORATION INC. 33.33% / EASTMAIN RESOURCES INC. 33.33% / OPINACA MINES LTD. 33.34%	OPINACA (ELEONOR E SOUTH)	GOLD	D(3,300m)
	BEAUFIELD RESOURCES INC.	NI	NI	NI
	EASTMAIN RESOURCES INC. EASTMAIN RESOURCES INC. EASTMAIN RESOURCES INC.	LAC ELMER LIDGE RESERVOI R	GOLD GOLD SILVER, GOLD, COPPER	NI NI G, Gc(sl), Pr, S, D (2013)
	ELORO RESOURCES LTD.	EASTMAIN 1	SILVER GOLD, COPPER, ZINC	35.2% silver, 10.15% copper, 2.13% zinc (2009)
	MIDLAND EXPLORATION INC.		GOLD	P, G (2016)
	OSISKO EXPLORATION JAMES BAY INC. (formerly Virginia Mines Inc.)	ELEONORE CENTRE	GOLD	Gs, Pr, T (2014)
	OSISKO EXPLORATION JAMES BAY INC. (formerly Virginia Mines Inc.)	ELEONORE REGIONAL WABAMISK - ANATACAU	GOLD	G, Gs, Pr, S, T (2014) Samples up to 111.17 g/t gold over 2.6 metres. (2014)
	OSISKO EXPLORATION JAMES BAY INC. (formerly Virginia Mines Inc.)	SARCELLE S	NI	Gs, Pr, T
	WEMINDJI EXPLORATION INC.	NI		NI
	<i>PROSPECTORS</i>			
	ROLLIN, DANY			

VC-36 Updated 2016-10	<i>COMPANIES</i>			
	AZIMUT RESOURCES INC. / GOLDCORP INC.	WABAMISK	GOLD, SILVER, BASE METALS	Pr, S, T
	DIOS EXPLORATION INC.	LECARON- CLARKIE	GOLD	Gc (2016) Samples 1.66 g/t, 1.28 g/t and 1.22 g/t gold (2016) Gc(SL) (2012)
	DIOS EXPLORATION INC.	SHADOW	GOLD, DIAMOND	
	HECLA QUEBEC INC. (acquired Aurizon Mines Ltd.)	WILDCAT	GOLD	D(4:1,100m) (2014)
	SIRIOS RESOURCES INC.	KUKAMES	GOLD	
	AZIMUT EXPLORATION INC. 33.33% / EASTMAIN RESOURCES INC. 33.33% / OPINACA MINES LTD. 33.34%	OPINACA	GOLD	Samples from 0.54 g/t to 3.8 g/t gold (2009)
	OSISKO EXPLORATION JAMES BAY INC.	NI	NI	NI
	GAMUT EXPLORATION CORP.	NI	NI	NI
	BEAUFIELD RESOURCES INC.	NI	NI	NI
	MIDLAND EXPLORATION INC.			NI
	<i>PROSPECTORS</i>			
	THOMAS, DAVID HOLMSTEAD, WAYNE			

VC-37 Updated 2016-10	COMPANIES AZIMUT EXPLORATION INC. / GOLDCORP INC.	WABAMISK	GOLD, SILVER, BASE METALS	Pr, S, T
	DIOS EXPLORATION INC. / 2229667 ONTARIO INC.	LAC CARON	GOLD	Gc(t), Pr
	DIOS EXPLORATION INC.	SHADOW	GOLD, DIAMOND	Gc(SL) (2012)
	EASTMAIN RESOURCES INC.	CLEARWATER	GOLD, TELLURIUM, BISMUTH	Open-pit Measured and Indicated gold resources contain 885,000 ounces gold grading 4.05 g/t and Inferred resources contain 110,000 ounces gold grading 3.12 g/t. (2015) Files NI 43-101 Technical Report. (2015) PEA (2015) Intersects from 0.5 to 25.6 g/t gold over widths ranging from 2.0 to 11.5 metres. Intersects 15.4 g/t gold over 6 metres. (2015) D(63,300m) (2016) Intersects 11.5 g/t gold over 13.5 metres and 12.2 g/t gold over 1.5 metres.
	GAMUT EXPLORATION CORP.		NI	
	PROSPECTORS THOMAS, DAVID	NI		NI



5. CREE NATION OF MISTISSINI TRAPLINES

5.1. Exploration activity and mineral resources potential

The Mistissini traplines are on the Opatica and Opinaca subprovinces, the Ashuanipi subprovince or Complex of the Superior Province and, east of lakes Mistassini and Albnel, the Grenville Province.

Substances of interest to exploration companies and prospectors include copper (Cu), diamond TM, gold (Au), granite, lead (Pb), lithium (Li), molybdenum (Mo), nickel (Ni), platinum group elements (PGE), rare earth elements (REE), silver (Ag), uranium (U), and zinc (Zn).

Number of companies with active claims: 76 including one Cree company. (2016-11-02)

Number of prospectors with active claims: 39 including 2 Cree prospectors.

5.2. Highlights (2016-11-02):

- **CRITICAL ELEMENTS CORP.** and **PLATYPUS MINERALS LTD.** obtain up to 3.34% Li₂O on the LEMARE project on Trapline M-25.
- **EASTMAIN RESOURCES INC.** channel samples grade up to 25.97 g/t gold over 2.2 metres including 55.70 g/t gold over 0.7 metres at the EASTMAIN MINE project on Trapline M-16.
- **STORNOWAY DIAMOND CORP.** officially opens the RENARD diamond mine on Trapline M-11.
- **VISIBLE GOLD MINES INC.** intersects up to 0.356 g/t gold over 0.29 metre and 0.242 g/t gold over 0.4 metre on PROJECT 167 on traplines M-11, M-16, M-17C, M-24A, M-29A and M-36.

5.3. Number of projects by substance: (2016-11-02)

<i>Substance</i>	<i>Number of projects</i>
Gold	43
Silver	10
Base metals	25
Diamonds	5
Platinum group elements	4
Uranium	6
Lithium	3
Rare earth elements	1
Rare metals	1
Iron	0

Data based on information made public by companies and are not conclusive.

Some projects are multi-elemental.

Base metals include copper (Cu), nickel (Ni), chromium (Cr), cobalt (Co), molybdenum (Mo), lead (Pb), and zinc (Zn).

Iron (Fe) includes titanium (Ti) and vanadium (V).

Platinum Group Elements include iridium (Ir), osmium (Os), palladium (Pd), platinum (Pt), rhodium (Rh), and ruthenium (Ru).

Rare metals include beryllium (Be), bismuth (Bi), niobium (Nb), tantalum (Ta), tellurium (Te) and tungsten (W).

Rare Earth Elements include cerium (Ce), dysprosium (Dy), erbium (Er), europium (Eu), gadolinium (Gd), holmium (Ho), lanthanum (La), lutetium (Lu), neodymium, (Nd) praseodymium (Pr), promethium (Pm), samarium (Sm), scandium (Sc), terbium (Tb), thulium (Tm), ytterbium (Yb) and yttrium (Y).

5.4. Mineral exploration activity on Mistissini traplines (Not all companies do exploration work on their claims. Orange indicates active claims are on Category II Land.)

TRAPLINE	COMPANIES/ PROSPECTORS	PROJECTS	SUBSTANCES	ACTIVITY FINDINGS
M-01 Updated 2016-10	<p><i>COMPANIES</i> OSISKO EXPLORATION JAMES BAY INC. (formerly Virginia Mines Inc.)</p> <p>OSISKO EXPLORATION JAMES BAY INC. (formerly Virginia Mines Inc.)</p> <p><i>PROSPECTORS</i></p>	NOELLA	GOLD	NI
		ASHUANIPI	SILVER, GOLD, COPPER, LEAD, ZINC	G, Pr, T (2014)
M-01A Updated 2016-10	<p><i>COMPANIES</i> MIDLAND EXPLORATION INC. / AGNICO-EAGLE MINES LTD.</p> <p>MIDLAND EXPLORATION INC. / AGNICO-EAGLE MINES LTD.</p> <p>OSISKO EXPLORATION JAMES BAY INC. (formerly Virginia Mines Inc.)</p> <p>OSISKO EXPLORATION JAMES BAY INC. (formerly Virginia Mines Inc.)</p> <p>OSISKO EXPLORATION JAMES BAY INC. (formerly Virginia Mines Inc.)</p> <p>MIDLAND EXPLORATION INC.</p> <p>TECHNOLOGIES EARTH METRIX INC.</p> <p><i>PROSPECTORS</i> GRIESBACH, GLENN SCHUSS, LUKE</p>	LASALLE	GOLD, SILVER, COPPER, ZINC, LEAD, NICKEL GOLD	Pr (2012)
		GALINEE		Pr (2012)
		TRIESTE	GOLD	D, T
		NOELLA		NI
		NICHICUN	GOLD	D(3,000m), Gp, Pr, T
		NI	NI	
		NI	NI	NI

<p>M-02 Updated 2016-10</p>	<p style="text-align: center;"><i>COMPANIES</i></p> <p>OSISKO EXPLORATION JAMES BAY INC. (formerly Virginia Mines Inc.) / GOLDCORP INC.</p> <p>MIDLAND EXPLORATION INC.</p> <p>MOIS EXPLORATION ENTERPRISES INC.</p> <p style="text-align: center;"><i>PROSPECTORS</i></p>	<p>CORVET-EST</p> <p style="text-align: center;">NI</p> <p style="text-align: center;">NI</p>	<p>GOLD</p> <p style="text-align: center;">NI</p> <p style="text-align: center;">NI</p>	<p style="text-align: center;">Pr</p> <p style="text-align: center;">NI</p> <p style="text-align: center;">NI</p>
<p>M-02A Updated 2016-10</p>	<p style="text-align: center;"><i>COMPANIES</i></p> <p>OSISKO EXPLORATION JAMES BAY INC. (formerly Virginia Mines Inc.) / GOLDCORP INC.</p> <p>OSISKO EXPLORATION JAMES BAY INC. (formerly Virginia Mines Inc.)</p> <p>TELOS GEOSERVICES</p> <p>SODIMEX TRADING LTD.</p> <p style="text-align: center;"><i>PROSPECTORS</i></p>	<p>CORVET EST</p> <p style="text-align: center;">FCI</p> <p style="text-align: center;">NI</p> <p style="text-align: center;">NI</p>	<p>GOLD</p> <p style="text-align: center;">GOLD</p> <p style="text-align: center;">NI</p> <p style="text-align: center;">NI</p>	<p style="text-align: center;">Pr</p> <p style="text-align: center;">NI</p> <p style="text-align: center;">NI</p> <p style="text-align: center;">NI</p>
<p>M-03 Updated 2016-10</p>	<p style="text-align: center;"><i>COMPANIES</i></p> <p>MIDLAND EXPLORATION INC.</p> <p>HONEY BADGER EXPLORATION INC.</p> <p style="text-align: center;"><i>PROSPECTORS</i></p>	<p style="text-align: center;">NI</p> <p style="text-align: center;">LG DIAMONDS</p>	<p style="text-align: center;">NI</p> <p style="text-align: center;">DIAMOND</p>	<p style="text-align: center;">NI</p> <p style="text-align: center;">MAG-EM(A) and surface sampling. (2016)</p>
<p>M-04 Updated 2016-10</p>	<p style="text-align: center;"><i>COMPANIES</i></p> <p style="text-align: center;"><i>PROSPECTORS</i></p> <p>GRIESBACH, GLENN</p>			
<p>M-06 Updated 2016-10</p>	<p style="text-align: center;"><i>COMPANIES</i></p> <p style="text-align: center;"><i>PROSPECTORS</i></p>	<p style="text-align: center;">NO ACTIVE CLAIMS</p>		

M-07 Updated 2016-10	<p style="text-align: center;"><i>COMPANIES</i></p> OSISKO EXPLORATION JAMES BAY INC. (formerly Virginia Mines Inc.) <p style="text-align: center;"><i>PROSPECTORS</i></p>	ASHUANIPI	SILVER, GOLD, COPPER, LEAD, ZINC	G, Pr, T (2014)
M-08 Updated 2016-10	<p style="text-align: center;"><i>COMPANIES</i></p> <p style="text-align: center;"><i>PROSPECTORS</i></p>	NO ACTIVE CLAIMS		
M-09 Updated 2016-10	<p style="text-align: center;"><i>COMPANIES</i></p> <p style="text-align: center;"><i>PROSPECTORS</i></p>	NO ACTIVE CLAIMS		
M-10 Updated 2016-10	<p style="text-align: center;"><i>COMPANIES</i></p> DIAGNOS INC. <p style="text-align: center;"><i>PROSPECTORS</i></p>	NI	NI	NI
M-11 Updated 2016-10	<p style="text-align: center;"><i>COMPANIES</i></p> VISIBLE GOLD MINES INC. <p style="text-align: center;"><i>PROSPECTORS</i></p> OSISKO EXPLORATION JAMES BAY INC. (formerly Virginia Mines Inc.) DIOS EXPLORATION INC. DIAGNOS INC. STORNOWAY DIAMOND CORP. <p style="text-align: center;"><i>PROSPECTORS</i></p> MALHI, KAL PERRON, TONY	PROJECT 167 <p style="text-align: center;">TRIESTE</p> <p style="text-align: center;">NI</p> <p style="text-align: center;">NI</p> <p style="text-align: center;">RENARD</p>	GOLD, SILVER, COPPER, ZINC <p style="text-align: center;">GOLD</p> <p style="text-align: center;">NI</p> <p style="text-align: center;">DIAMOND</p> <p style="text-align: center;">DIAMOND</p>	Intersects up to 0.356 g/t gold over 0.29 metre and 0.242 g/t gold over 0.4 metre. (2016) <p style="text-align: center;">D, T</p> <p style="text-align: center;">NI</p> <p style="text-align: center;">Acq (2016)</p> Begins construction. (2014) Begins pre- stripping at Renard 2-Renard 3 open pit. (2015) Files a NI 43-101 technical report. (2015) Officially opens mine. (2016)

M-12 Updated 2016-10	COMPANIES SOQUEM INC. PROSPECTORS	NI	NI	NI
M-13 Updated 2016-10	COMPANIES DIOS EXPLORATION INC. DIOS EXPLORATION INC. SOQUEM INC. OSISKO EXPLORATION JAMES BAY INC. AZIMIT EXPLORATION INC. 50% / SOQUEM INC. 50% PROSPECTORS	14 KARAT CARBON 14 NI NI NI	GOLD, DIAMOND NIOBIUM, RARE EARTH ELEMENTS NI NI NI	Gc(t), G, Pr G, Pr NI NI NI
M-14 Updated 2016-10	COMPANIES PROSPECTORS	NO ACTIVE CLAIMS		
M-14A Updated 2016-10	COMPANIES EASTMAIN RESOURCES INC. CHS RESOURCES INC. CHS RESOURCES INC. GAMUT EXPLORATION CORP. PROSPECTORS THOMAS, DAVID	CLEARWATER CLAIMS CONVIAC EASTMAIN NORTH NI	GOLD GOLD, COPPER, ZINC GOLD, COPPER, ZINC NI	NI Bought property from NQ Exploration Inc. (2011) Bought property from NQ Exploration Inc. (2011) NI
M-14B Updated 2016-10	COMPANIES MIDLAND EXPLORATION INC. GAMUT EXPLORATION CORP. PROSPECTORS	NI NI	NI NI	NI NI
M-15 Updated 2016-10	COMPANIES PROSPECTORS	NO ACTIVE CLAIMS		

M-16 Updated 2016-10	<i>COMPANIES</i>			
	DIAGNOS INC.	NI	NI	NI
	MAJESCOR RESOURCES INC.	EASTMAIN GOLD	GOLD	G (2016)
	CANADA STRATEGIC METALS INC.	NEW GOLD	GOLD	Agp (2015)
	9187-1400 QUEBEC INC. 67% / VICTOR CANTORE 33%	NI	NI	NI
	AMEX EXPLORATION INC.	EASTMAIN RIVER NORTH EASTMAIN RIVER SOUTH	GOLD GOLD	AGp (2016) AGp (2016)
	OSISKO EXPLORATION JAMES BAY INC. (formerly Virginia Mines Inc.)	NI	NI	NI
	VISIBLE GOLD MINES INC.	PROJECT 167	GOLD, SILVER, COPPER, ZINC	D(1,000m) (2015) Intersects up to 0.356 g/t gold over 0.29 metre and 0.242 g/t gold over 0.4 metre. (2016)
	FOCUS GRAPHITE INC.	EASTMAIN- LÉRAN	GOLD, SILVER, COPPER, ZINC	A Mag-VTEM (2013)
	DIOS EXPLORATION INC.	14 KARAT 33 CARATS	GOLD, DIAMOND GOLD, SILVER, COPPER	Gc(t), G, Pr 3.18 g/t gold, 1.22% copper and 18 g/t silver (2011)
	EASTMAIN MINES INC.	EASTMAIN MINE	GOLD	P, T, D (2016) Channel samples grade up to 25.97 g/t gold over 2.2 metres including 55.70 g/t gold over 0.7 metres. (2016)
	EASTMAIN RESOURCES INC.	RUBY HILL	SILVER, GOLD, COPPER, NICKEL, PLATINUM GROUP ELEMENTS	P, T, D (2016)
	EASTMAIN RESOURCES INC. / DARNLEY BAY RESOURCES LTD.	LAC LESSARD	NICKEL, COPPER, PLATINUM GROUP ELEMENTS	D(11:1,995m) (2015) Intersects 0.38% nickel and 0.13% copper over 12.5 metres including

<p>M-17 Updated 2016-10</p>	<p style="text-align: center;"><i>COMPANIES</i></p> <p>URANIUM VALLEY MINES LTD.</p> <p>PACIFIC BAY MINERALS LTD. / STRATECO RESOURCES INC.</p> <p>SOQUEM INC.</p> <p>OTISH MINERALS LTD.</p> <p>STRATECO RESOURCES INC.</p> <p style="text-align: center;"><i>PROSPECTORS</i></p>	<p>OTISH URANIUM</p> <p>OTISH MOUNTAINS</p> <p>NI</p> <p>OTISH BASIN</p> <p>MATOUSH</p>	<p>URANIUM</p> <p>URANIUM</p> <p>NI</p> <p>URANIUM</p> <p>URANIUM</p>	<p>NI</p> <p>D(10:5,511m) (2011)</p> <p>NI</p> <p>T, Sch, Gc(sl) Mineralized bedrock and soil anomalies up to 368 ppm uranium. (2011)</p> <p>COA refused (2013) Project camp site closed. (2014)</p>
<p>M-17A Updated 2016-10</p>	<p style="text-align: center;"><i>COMPANIES</i></p> <p>OTISH MINERALS LTD.</p> <p style="text-align: center;"><i>PROSPECTORS</i></p>	<p>OTISH BASIN</p>	<p>URANIUM</p>	<p>T, Sch, Gc(sl) Mineralized bedrock and soil anomalies up to 368 ppm U. (2011)</p>
<p>M-17B Updated 2016-10</p>	<p style="text-align: center;"><i>COMPANIES</i></p> <p>ABE RESOURCES INC.</p> <p>URANIUM VALLEY MINES LTD.</p> <p>SOQUEM INC. / AREVA RESOURCES CANADA INC.</p> <p>OTISH MINERALS LTD.</p> <p style="text-align: center;"><i>PROSPECTORS</i></p>	<p>EPSILON B</p> <p>NI</p> <p>NI</p> <p>OTISH BASIN</p>	<p>URANIUM, GOLD</p> <p>URANIUM</p> <p>NI</p> <p>URANIUM</p>	<p>Up to 2.09% triuranium octoxide (U and 37.85 g/t gold. (2011) TE, PEA (2012)</p> <p>NI</p> <p>NI</p> <p>T, Sch, Gc(sl) Mineralized bedrock and soil anomalies up to 368 ppm uranium. (2011)</p>

M-17C Updated 2016-10	<i>COMPANIES</i>			
	AMEX EXPLORATION INC.	EASTMAIN RIVER NORTH EASTMAIN RIVER SOUTH	GOLD GOLD	AGp (2016) AGp (2016)
	WALKER RIVER RESOURCES CORP.	WALKER RIVER	GOLD	Acq 2015
	VANSTAR MINING RESOURCES INC.	NI	GOLD	NI
	9187-1400 QUEBEC INC. / VICTOR CANTORE	NI	NI	NI
	TELOS GEOSERVICES / T- REX GEOLOGICAL SERVICES INC.	NI	NI	NI
	STELLAR AFRICAGOLD INC.	NI	GOLD	Acq 2014
	SERVICES TECHNIQUES GEONORDIC INC.	23M13	NI	NI
	VISIBLE GOLD MINES INC.	PROJECT 167	GOLD, SILVER, COPPER, ZINC	Intersects up to 0.356 g/t gold over 0.29 metre and 0.242 g/t gold over 0.4 metre. (2016)
		NI	URANIUM	NI
	AREVA RESOURCES CANADA INC.	MATOUSH	URANIUM	COA refused (2013) Project camp site closed. (2014)
	STRATECO RESOURCES INC.			
	<i>PROSPECTORS</i>			
	LABRANCHE, STEVE			

M-18 Updated 2016-10	<p style="text-align: center;"><i>COMPANIES</i></p> AZIMUT EXPLORATION INC. 49% / GOLDCORP CANADA LTD. 51% CRITICAL ELEMENTS CORP. OSISKO EXPLORATION JAMES BAY INC. (formerly Virginia Mines Inc.) HINTERLAND METALS INC. <p style="text-align: center;"><i>PROSPECTORS</i></p> DAHROUGE, JODY	WABAMISK ROSEBAY AUCLAIR NI	GOLD, SILVER, BASE METALS GOLD, COPPER, ZINC GOLD NI	Pr, S, T Acquired from Monarques Resources Inc. (2013) NI NI
M-19 Updated 2016-10	<p style="text-align: center;"><i>COMPANIES</i></p> CRITICAL ELEMENTS CORP. <p style="text-align: center;"><i>PROSPECTORS</i></p>	ROSEBAY	GOLD, COPPER, ZINC	Acquired from Monarques Resources Inc. (2013)
M-20 Updated 2016-10	<p style="text-align: center;"><i>COMPANIES</i></p> <p style="text-align: center;"><i>PROSPECTORS</i></p>	NO ACTIVE CLAIMS		
M-21 Updated 2016-10	<p style="text-align: center;"><i>COMPANIES</i></p> <p style="text-align: center;"><i>PROSPECTORS</i></p>	NO ACTIVE CLAIMS		
M-22 Updated 2016-10	<p style="text-align: center;"><i>COMPANIES</i></p> MOIS EXPLORATION ENTERPRISES INC. <p style="text-align: center;"><i>PROSPECTORS</i></p>	NI	NI	NI
M-22A Updated 2016-10	<p style="text-align: center;"><i>COMPANIES</i></p> <p style="text-align: center;"><i>PROSPECTORS</i></p>	NO ACTIVE CLAIMS		

<p>M-23 Updated 2016-10</p>	<p style="text-align: center;"><i>COMPANIES</i></p> <p>MAJESCOR RESOURCES INC.</p> <p>DIAGNOS INC.</p> <p>DIAGNOS INC.</p> <p>EASTMAIN RESOURCES INC.</p> <p>WESTERN TROY CAPITAL RESOURCES INC.</p> <p style="text-align: center;"><i>PROSPECTORS</i> ST-PIERRE, DANIEL</p>	<p>EASTMAIN GOLD</p> <p>NI</p> <p>NI</p> <p>RUBY HILL</p> <p>MACLEOD LAKE</p>	<p>GOLD</p> <p>DIAMOND</p> <p>DIAMOND</p> <p>SILVER, GOLD, COPPER, NICKEL, PLATINUM GROUP ELEMENTS</p> <p>MOLYBDENU M, SILVER, GOLD, COPPER</p>	<p>G (2016)</p> <p>Acq (2016)</p> <p>Acq (2016)</p> <p>P, T, D (2016)</p> <p>ES, FS</p>
<p>M-24 Updated 2016-10</p>	<p style="text-align: center;"><i>COMPANIES</i></p> <p>URANIUM VALLEY MINES LTD.</p> <p>MAJESCOR RESOURCES INC.</p> <p style="text-align: center;"><i>PROSPECTORS</i></p>	<p>NI</p> <p>NI</p>	<p>NI</p> <p>NI</p>	<p>NI</p> <p>NI</p>

M-24A Updated 2016-10	<i>COMPANIES</i>			
	STORNOWAY DIAMOND CORP.	ADAMANTIN	DIAMOND	P, Gc(t) (2016)
	DIAGNOS INC.	NI	DIAMOND	Acq (2016)
	AREVA RESOURCES CANADA INC.	NI	NI	NI
	VISIBLE GOLD MINES INC.	PROJECT 167	GOLD, SILVER, COPPER, ZINC	Intersects up to 0.356 g/t gold over 0.29 metre and 0.242 g/t gold over 0.4 metre. (2016)
	PACIFIC BAY MINERALS LTD. / STRATECO RESOURCES INC.	OTISH MOUNTAINS	URANIUM	D(10:5,511m) (2011)
	OTISH MINERALS LTD.	OTISH BASIN	URANIUM	T, Sch, Gc(sl) Mineralized bedrock and soil anomalies up to 368 ppm uranium. (2011)
	STRATECO RESOURCES INC.	MATOUSH	URANIUM	COA refused (2013) Project camp site closed. (2014)
	TELOS GEOSERVICES / CANADIAN MINING HOUSE	NI	NI	NI
	HPQ SILICON RESOURCES INC. (formerly URAGOLD BAY RESOURCES INC.)	NI	GOLD	NI
	GRAND MINES LTD. 70% / VICTOR CANTORE 30%	NI	NI	NI
	LUNEROUGE VENTURES INC.	EASTMAIN GOLD	GOLD	NI
	MAJESCOR RESOURCES INC.			G (2016)
	<i>PROSPECTORS</i>			
	ALI ABBAS ALI AL HAZEEM CANTORE, JOSEPH CANTORE, SAMANTHA CANTORE, VICTOR CREMONESE, ROMAN PERRON, TONY			

<p>M-25 Updated 2016-10</p>	<p style="text-align: center;"><i>COMPANIES</i></p> <p>CRITICAL ELEMENTS CORP.</p> <p>CRITICAL ELEMENTS CORP. / PLATYPUS MINERALS LTD.</p> <p>CRITICAL ELEMENTS CORP. / LOMIKO METALS INC.</p> <p>CRITICAL ELEMENTS CORP. / ICONIC POWER CORP.</p> <p>ELORO RESOURCES LTD.</p> <p>TELOS GEOSERVICES</p> <p>EVOLVING GOLD CORP.</p> <p>EVOLVING GOLD CORP.</p> <p style="text-align: center;"><i>PROSPECTORS</i></p> <p>GRIESBACH, GLENN / TEDY ASIHTO, JUNITA LAUZIER, STEVE</p>	<p>LAC LEVAC</p> <p>LEMARE</p> <p>BOURIER</p> <p>AMIRAL</p> <p>NI</p> <p>NI</p> <p>LITHIUM LAKES</p> <p>TORO</p>	<p>NICKEL, COPPER, PLATINUM GROUP ELEMENTS</p> <p>NICKEL, COPPER, PLATINUM GROUP ELEMENTS, ZINC, LEAD, GOLD</p> <p>LITHIUM</p> <p>GOLD, SILVER, COPPER, ZINC</p> <p>NI</p> <p>NI</p> <p>LITHIUM</p> <p>DIAMOND</p>	<p>NI TR (2012)</p> <p>Obtain up to 3.34% Li (2016) D(4,000m) (2016)</p> <p>JV 2016</p> <p>Acquired from Monarques Resources Inc. (2013)</p> <p>NI</p> <p>NI</p> <p>G (2016)</p> <p>G, Gc(t) (2016)</p>
<p>M-26 Updated 2016-10</p>	<p style="text-align: center;"><i>COMPANIES</i></p> <p style="text-align: center;"><i>PROSPECTORS</i></p> <p>SCHUSS, LUKE</p>	<p>NI</p>	<p>NI</p>	<p>NI</p>
<p>M-26A Updated 2016-10</p>	<p style="text-align: center;"><i>COMPANIES</i></p> <p style="text-align: center;"><i>PROSPECTORS</i></p>	<p>NO ACTIVE CLAIMS</p>		
<p>M-27 Updated 2016-10</p>	<p style="text-align: center;"><i>COMPANIES</i></p> <p style="text-align: center;"><i>PROSPECTORS</i></p>	<p>NO ACTIVE CLAIMS</p>		

M-28 Updated 2016-10	<i>COMPANIES</i> <i>PROSPECTORS</i>	NO ACTIVE CLAIMS		
M-28A Updated 2016-10	<i>COMPANIES</i> MOIS EXPLORATION ENTERPRISES INC. OSISKO EXPLORATION JAMES BAY INC. (formerly Virginia Mines Inc.) <i>PROSPECTORS</i>	NI NI	NI NI	NI NI
M-29 Updated 2016-10	<i>COMPANIES</i> URANIUM VALLEY MINES LTD. <i>PROSPECTORS</i>	OTISH URANIUM	URANIUM	NI
M-29A Updated 2016-10	<i>COMPANIES</i> VISIBLE GOLD MINES INC. DIOS EXPLORATION INC. URANIUM VALLEY MINES LTD. MAJESCOR RESOURCES INC. STORNOWAY DIAMOND CORP. <i>PROSPECTORS</i> CREMONESE, ROMAN GAUTHIER, GENEVIEVE GRIESBACH, GLENN PERRON, TONY ROBILLARD, ISABELLE	PROJECT 167 NI OTISH URANIUM NI ADAMANTIN	GOLD, SILVER, COPPER, ZINC NI URANIUM NI DIAMOND	Intersects up to 0.356 g/t gold over 0.29 metre and 0.242 g/t gold over 0.4 metre. (2016) NI NI NI P, Gc(t) (2016)
M-30 Updated 2016-10	<i>COMPANIES</i> <i>PROSPECTORS</i>	NO ACTIVE CLAIMS		

M-31 Updated 2016-10	<i>COMPANIES</i> <i>PROSPECTORS</i>	NO ACTIVE CLAIMS		
M-33 Updated 2016-10	<i>COMPANIES</i> <i>PROSPECTORS</i> SCHUSS, LUKE	NI	NI	NI
M-34 Updated 2016-10	<i>COMPANIES</i> BEAUFIELD RESOURCES INC. GREG EXPLORATION INC. SULLIDEN MINING CAPITAL INC. / FQM (AKUBRA) INC. (acquired INMET Mining Corp.) X-TERRA RESOURCES INC. <i>PROSPECTORS</i> GRIESBACH, GLENN HOLMSTEAD, WAYNE LABRANCHE, STEVE PERRON, TONY	NI NI TROILUS MINE TROILUS EAST	NI NI GOLD, COPPER GOLD, COPPER	NI NI OPTION 2016 Files a NI 43-101 Technical Report (2016) NI
M-34A Updated 2016-10	<i>COMPANIES</i> <i>PROSPECTORS</i>	NO ACTIVE CLAIMS		
M-35 Updated 2016-10	<i>COMPANIES</i> OSISKO EXPLORATION JAMES BAY INC. (formerly Virginia Mines Inc.) <i>PROSPECTORS</i>	NI	NI	NI
M-35A Updated 2016-10	<i>COMPANIES</i> BEAUFIELD RESOURCES INC. X-TERRA RESOURCES INC. <i>PROSPECTORS</i> HOLMSTEAD, WAYNE LABRANCHE, STEVE PERRON, TONY	NI TROILUS EAST	NI GOLD, COPPER	NI NI

M-36 Updated 2016-10	COMPANIES 9187-1400 QUEBEC INC. / VICTOR CANTORE	NI	NI	NI
	DIOS EXPLORATION INC.	NI	NI	NI
	VISIBLE GOLD MINES INC.	PROJECT 167	GOLD, SILVER, COPPER, ZINC	Intersects up to 0.356 g/t gold over 0.29 metre and 0.242 g/t gold over 0.4 metre. (2016)
	RUSTY V RESOURCES	NI	GOLD	NI
	HPQ SILICON RESOURCES INC. (formerly URAGOLD BAY RESOURCES INC.)	NI	GOLD	NI
	FIRST BAYSHORE HOLDINGS LTD. / LENNE FLEURY	NI	NI	NI
	PROSPECTORS CREMONESE, ROMAN			
M-37 Updated 2016-10	COMPANIES PROSPECTORS	NO ACTIVE CLAIMS		
M-38 Updated 2016-10	COMPANIES PROSPECTORS	NO ACTIVE CLAIMS		

<p>M-39 Updated 2016-10</p>	<p style="text-align: center;"><i>COMPANIES</i></p> <p>NEMASKA LITHIUM INC.</p> <p>BEAUFIELD RESOURCES INC.</p> <p>EXPLORATEURS INNOVATEURS DE QUEBEC INC. 50% / BOSUM, SAM R. 50%</p> <p>OSISKO EXPLORATION JAMES BAY INC. (formerly Virginia Mines Inc.)</p> <p>DURANGO RESOURCES INC. (formerly Atocha Resources Inc.)</p> <p>GRAND MINES LTD. / VICTOR CANTORE</p> <p>LUNEROUGE VENTURES INC.</p> <p style="text-align: center;"><i>PROSPECTORS</i></p> <p>DUBUC, MICHEL GRIESBACH, GLENN</p>	<p style="text-align: center;">SIRMAC</p> <p style="text-align: center;">NI</p> <p style="text-align: center;">LAC MINERAY</p> <p style="text-align: center;">ASSINICA</p> <p style="text-align: center;">DECOUVERTE</p> <p style="text-align: center;">NI</p> <p style="text-align: center;">NI</p>	<p style="text-align: center;">LITHIUM</p> <p style="text-align: center;">NI</p> <p style="text-align: center;">COPPER, GOLD</p> <p style="text-align: center;">GOLD</p> <p style="text-align: center;">GOLD</p> <p style="text-align: center;">NI</p> <p style="text-align: center;">NI</p>	<p>Intersects 1.53% lithium oxide (Li₂ metres including 2.56% lithium oxide (Li 6 m (2012)</p> <p style="text-align: center;">NI</p> <p style="text-align: center;">NI</p> <p style="text-align: center;">NI</p> <p style="text-align: center;">Gp (2015)</p> <p style="text-align: center;">NI</p> <p style="text-align: center;">NI</p>
<p>M-39A Updated 2016-10</p>	<p style="text-align: center;"><i>COMPANIES</i></p> <p>FQM (AKUBRA) INC. (acquired INMET Mining Corp.)</p> <p style="text-align: center;"><i>PROSPECTORS</i></p>	<p style="text-align: center;">NI</p>	<p style="text-align: center;">NI</p>	<p style="text-align: center;">NI</p>

M-40 Updated 2016-10	COMPANIES			
	BEAUFIELD RESOURCES INC.	TORTIGNY-TROILUS	SILVER, GOLD, COPPER, LEAD, ZINC	D(10:2,203m) (2013) Intersects 5.24% copper and 8.73% zinc over 16 metres. (2014) Updates resource estimate to Measured plus Indicated Resources of 1,098,000 tonnes grading 1.78% copper, 3.65% zinc, 48.51 g/t silver and 0.35 g/t gold. (2014) Files a NI 43-101 Technical Report. (2014)
	BEAUFIELD RESOURCES INC / HINTERLAND METALS INC.	TROILUS LITHIUM	LITHIUM	JV (2016)
	ARGONAUT GOLD INC. (acquired Prodigy Gold Inc.)	TROILUS	GOLD	NI
	SULLIDEN MINING CAPITAL INC. / FQM (AKUBRA) INC. (acquired INMET Mining Corp.)	TROILUS MINE	GOLD, COPPER	OPTION 2016 Files a NI 43-101 Technical Report (2016)
	LANDORE RESOURCE CANADA INC.	LESSARD	SILVER, GOLD, COPPER, ZINC	NI
	PERILYA CANADA LTD. 60% / SOQUEM INC. 40%	MOBLAN	LITHIUM	NI
	SOQUEM INC. 50% / NIOBAY METALS INC. (FORMERLY MDN INC.) 50%	CLAIRY	COPPER, ZINC	Signs PDA with the Grand Council of the Crees, the Cree Nation Government and the Cree Nation of Mistissini. (2013)
	SOQUEM INC. 50% / CBAY MINERALS INC. 50%	NI	NI	
	SOQUEM INC.	TROILUS-SUD	GOLD, COPPER, ZINC	
	FANCAMP EXPLORATION LTD.	NI	NI	NI
	SIENNA RESOURCES INC. (formerly Habanero Resources Inc.)	LEZAI	COPPER, ZINC	NI
		CHEMIN TROILUS	GOLD	NI

M-41 Updated 2016-10	<p style="text-align: center;"><i>COMPANIES</i></p> BEAUFIELD RESOURCES INC. SOQUEM INC. SOQUEM INC. 50% / NIOBAY METALS INC. (FORMERLY MDN INC.) 50% <p style="text-align: center;"><i>PROSPECTORS</i></p> DUBUC, MICHEL MITCHELL, NIKAMOON	<p style="text-align: center;">NI</p> <p style="text-align: center;">LAC ODON</p> <p style="text-align: center;">CLAIRY</p>	<p style="text-align: center;">NI</p> <p style="text-align: center;">GOLD</p> <p style="text-align: center;">COPPER, ZINC</p>	<p style="text-align: center;">NI</p> <p style="text-align: center;">NI</p> <p style="text-align: center;">NI</p>
M-42 Updated 2016-10	<p style="text-align: center;"><i>COMPANIES</i></p> <p style="text-align: center;"><i>PROSPECTORS</i></p>	<p style="text-align: center;">NO ACTIVE CLAIMS</p>		
M-42A Updated 2016-10	<p style="text-align: center;"><i>COMPANIES</i></p> <p style="text-align: center;"><i>PROSPECTORS</i></p>	<p style="text-align: center;">NO ACTIVE CLAIMS</p>		
M-42B Updated 2016-10	<p style="text-align: center;"><i>COMPANIES</i></p> <p style="text-align: center;"><i>PROSPECTORS</i></p>	<p style="text-align: center;">NO ACTIVE CLAIMS</p>		
M-43 Updated 2016-10	<p style="text-align: center;"><i>COMPANIES</i></p> <p style="text-align: center;"><i>PROSPECTORS</i></p>	<p style="text-align: center;">NO ACTIVE CLAIMS</p>		
M-44 Updated 2016-10	<p style="text-align: center;"><i>COMPANIES</i></p> <p style="text-align: center;"><i>PROSPECTORS</i></p>	<p style="text-align: center;">NO ACTIVE CLAIMS</p>		
M-45 Updated 2016-10	<p style="text-align: center;"><i>COMPANIES</i></p> MOIS EXPLORATION ENTERPRISES INC. <p style="text-align: center;"><i>PROSPECTORS</i></p>	<p style="text-align: center;">NI</p>	<p style="text-align: center;">NI</p>	<p style="text-align: center;">NI</p>
M-45A Updated 2016-10	<p style="text-align: center;"><i>COMPANIES</i></p> <p style="text-align: center;"><i>PROSPECTORS</i></p>	<p style="text-align: center;">NO ACTIVE CLAIMS</p>		

M-46 Updated 2016-10	<p style="text-align: center;"><i>COMPANIES</i></p> MULTI-RESSOURCES BOREAL <p style="text-align: center;"><i>PROSPECTORS</i></p>	NI	NI	NI
M-46A Updated 2016-10	<p style="text-align: center;"><i>COMPANIES</i></p> <p style="text-align: center;"><i>PROSPECTORS</i></p>	NO ACTIVE CLAIMS		
M-46B Updated 2016-10	<p style="text-align: center;"><i>COMPANIES</i></p> <p style="text-align: center;"><i>PROSPECTORS</i></p>	NO ACTIVE CLAIMS		
M-46C Updated 2016-10	<p style="text-align: center;"><i>COMPANIES</i></p> <p style="text-align: center;"><i>PROSPECTORS</i></p>	NO ACTIVE CLAIMS		
M-47 Updated 2016-10	<p style="text-align: center;"><i>COMPANIES</i></p> OSISKO EXPLORATION JAMES BAY INC. (formerly Virginia Mines Inc.) GRAND MINES LTD. / VICTOR CANTORE LUNEROUGE VENTURES INC. <p style="text-align: center;"><i>PROSPECTORS</i></p> KIESMAN, MARCY PATTERSON, DAVID	ASSINICA NI NI	GOLD NI NI	NI NI NI
M-47A Updated 2016-10	<p style="text-align: center;"><i>COMPANIES</i></p> <p style="text-align: center;"><i>PROSPECTORS</i></p>	NO ACTIVE CLAIMS		

M-48 Updated 2016-10	<p style="text-align: center;"><i>COMPANIES</i></p> BEAUFIELD RESOURCES INC. OSISKO EXPLORATION JAMES BAY INC. (formerly Virginia Mines Inc.) DURANGO RESOURCES INC. <p style="text-align: center;"><i>PROSPECTORS</i></p>	<p style="text-align: center;">NI</p> <p style="text-align: center;">ASSINICA</p> <p style="text-align: center;">DECOUVERTE</p>	<p style="text-align: center;">NI</p> <p style="text-align: center;">GOLD</p> <p style="text-align: center;">GOLD</p>	<p style="text-align: center;">NI</p> <p style="text-align: center;">NI</p> <p style="text-align: center;">Gp (2015)</p>
M-49 Updated 2016-10	<p style="text-align: center;"><i>COMPANIES</i></p> BEAUFIELD RESOURCES INC. <p style="text-align: center;"><i>PROSPECTORS</i></p> DUBUC, MICHEL GAUTHIER, GENEVIEVE MITCHELL, NIKAMOON	<p style="text-align: center;">NI</p>	<p style="text-align: center;">NI</p>	<p style="text-align: center;">NI</p>
M-50 Updated 2016-10	<p style="text-align: center;"><i>COMPANIES</i></p> MULTI-RESSOURCES BOREAL <p style="text-align: center;"><i>PROSPECTORS</i></p>	<p style="text-align: center;">NI</p>	<p style="text-align: center;">NI</p>	<p style="text-align: center;">NI</p>
M-51 Updated 2016-10	<p style="text-align: center;"><i>COMPANIES</i></p> VANADIUMCORP RESOURCES INC. (formerly Pacific Ore Mining Corp.) 3457265 CANADA INC. <p style="text-align: center;"><i>PROSPECTORS</i></p>	<p style="text-align: center;">CHIBOUGAMA U COPPER GOLD PROJECTS</p> <p style="text-align: center;">NI</p>	<p style="text-align: center;">COPPER, GOLD</p> <p style="text-align: center;">NI</p>	<p style="text-align: center;">NI</p> <p style="text-align: center;">NI</p>

M-51A Updated 2016-10	<p style="text-align: center;"><i>COMPANIES</i></p> 3457265 CANADA INC. LES CARRIERES SCULPTOR INC. GRANITE SELECT INC. FANCAMP EXPLORATION LTD. MULTI-RESSOURCES BOREAL <p style="text-align: center;"><i>PROSPECTORS</i></p> BOUCHARD, HUGUETTE DESGAGNE, LARRY MCCORMICK, GLENN	NI NI NI NI	NI GRANITE GRANITE NI	NI NI NI NI
M-51B Updated 2016-10	<p style="text-align: center;"><i>COMPANIES</i></p> CBAY MINERALS INC. <p style="text-align: center;"><i>PROSPECTORS</i></p> DESGAGNE, LARRY 70% / TREMBLAY, JEAN LOUIS 30% DESGAGNE, LARRY	PERCH RIVER	COPPER	Acq (2013)
M-56 Updated 2016-10	<p style="text-align: center;"><i>COMPANIES</i></p> EUREKA EXPLORATION INC. 3457265 CANADA INC. NATIVES EXPLORATION SERVICES NORTHERN SUPERIOR RESOURCES INC. TECTONIC RESOURCES INC. / GEO-ENVIROFOR INC. GEO-ENVIROFOR INC. <p style="text-align: center;"><i>PROSPECTORS</i></p> BLAQUIERE, MARTIN JOBIN, STEVES SIMARD, REGIS TREMBLAY, JEAN-LOUIS / DELISLE, SUZANNE	NI NI NI NI NI NI	NI NI NI NI NI NI	NI NI NI NI NI NI
PB-11 Updated 2016-10	<p style="text-align: center;"><i>COMPANIES</i></p> <p style="text-align: center;"><i>PROSPECTORS</i></p>	NO ACTIVE CLAIMS		



6. CREE NATION OF NEMASKA TRAPLINES

6.1. *Exploration activity and mineral resources potential*

The Nemaska traplines are on the Nemiscau and Opatica subprovinces.

Substances of interest to exploration companies and prospectors include beryllium (Be), chromium (Cr), copper (Cu), gold (Au), lead (Pb), lithium (Li), nickel (Ni), niobium (Nb), platinum group elements (PGE), rare earth elements (REE), tantalum (Ta), and zinc (Zn).

Number of companies with active claims: 21. (2016-11-02)

Number of prospectors with active claims: 13.

6.2. *Highlights (2016-11-02):*

6.3. *Number of projects by substance: (2016-11-02)*

<i>Substance</i>	<i>Number of projects</i>
Gold	5
Silver	1
Base metals	11
Diamonds	0
Platinum group elements	10
Uranium	0
Lithium	7
Rare earth elements	1
Rare metals	2
Iron	0



Data based on information made public by companies and are not conclusive.

Some projects are multi-elemental.

Base metals include copper (Cu), nickel (Ni), chromium (Cr), cobalt (Co), molybdenum (Mo), lead (Pb), and zinc (Zn).

Iron (Fe) includes titanium (Ti) and vanadium (V).

Platinum Group Elements include iridium (Ir), osmium (Os), palladium (Pd), platinum (Pt), rhodium (Rh), and ruthenium (Ru).

Rare metals include beryllium (Be), bismuth (Bi), niobium (Nb), tantalum (Ta), tellurium (Te) and tungsten (W).

Rare Earth Elements include cerium (Ce), dysprosium (Dy), erbium (Er), europium (Eu), gadolinium (Gd), holmium (Ho), lanthanum (La), lutetium (Lu), neodymium, (Nd) praseodymium (Pr), promethium (Pm), samarium (Sm), scandium (Sc), terbium (Tb), thulium (Tm), ytterbium (Yb) and yttrium (Y).

6.4. Mineral exploration activity on Nemaska traplines (Not all companies do exploration work on their claims. Orange indicates active claims are on Category II Land.)

TRAPLINE	COMPANIES/ PROSPECTORS	PROJECTS	SUBSTANCES	ACTIVITY FINDINGS
N-18 Updated 2016-10	<i>COMPANIES</i> 9103-4173 QUEBEC INC.	NI	NI	NI
	GESTION ORE-MIRAGE LTD.	NI	NI	NI
	<i>PROSPECTOR</i> HOLMSTEAD, WAYNE			
N-19 Updated 2016-10	<i>COMPANIES</i> <i>PROSPECTORS</i>	NO ACTIVE CLAIMS		
N-20 Updated 2016-10	<i>COMPANIES</i> CANADIAN MINING HOUSE	NI	NI	NI
	GREG EXPLORATION INC.	NI	NI	NI
	<i>PROSPECTORS</i> GAUTHIER, GENEVIEVE GRIESBACH, GLENN			
N-21 Updated 2016-10	<i>COMPANIES</i> <i>PROSPECTORS</i>	NO ACTIVE CLAIMS		
N-22 Updated 2016-10	<i>COMPANIES</i> <i>PROSPECTORS</i>	NO ACTIVE CLAIMS		
N-23 Updated 2016-10	<i>COMPANIES</i> 9103-4173 QUEBEC INC <i>PROSPECTORS</i> FOURNIER, ANTOINE	NI	NI	NI

N-24 Updated 2016-10	<i>COMPANIES</i> <i>PROSPECTORS</i>	NO ACTIVE CLAIMS		
N-24A Updated 2016-10	<i>COMPANIES</i> <i>PROSPECTORS</i>	NO ACTIVE CLAIMS		
N-25 Updated 2016-10	<i>COMPANIES</i> DURANGO RESOURCES INC. <i>PROSPECTORS</i>	NI	NI	NI
R-16 Updated 2016-10	<i>COMPANIES</i> ASHBURTON VENTURES INC. CRITICAL ELEMENTS CORP. CRITICAL ELEMENTS CORP. CRITICAL ELEMENTS CORP. GREAT THUNDER GOLD CORP. <i>PROSPECTORS</i> GRIESBACH, GLENN / TEDY ASIHTO, JUNITA SCHUSS, LUKE SPECOGNA, MARINO YACOUB, FAYZ	WHABOUCHI SOUTH LAC LEVAC LAC DES MONTAGNES DUMULON NI	LITHIUM NICKEL, COPPER, PLATINUM GROUP ELEMENTS NICKEL, COPPER, CHROMIUM SILVER, COPPER, ZINC NI	Gc, G (2016) NI NI Acquired from Monarques Resources Inc. (2013) NI
R-17 Updated 2016-10	<i>COMPANIES</i> <i>PROSPECTORS</i> SCHUSS, LUKE	NO ACTIVE CLAIMS		

R-18 Updated 2016-10	<i>COMPANIES</i>			
	DURANGO RESOURCES INC.	WHABOUCHI SOUTH	LITHIUM	G, Gc (2016)
	ASHBURTON VENTURES INC.	WHABOUCHI SOUTH	LITHIUM	Gc, G (2016)
	CRITICAL ELEMENTS CORP.	LAC LEVAC	NICKEL, COPPER, PLATINUM GROUP ELEMENTS	1.08% copper, 0.76% palladium (2011)
	CRITICAL ELEMENTS CORP.	LAC DES MONTAGNES	NICKEL, COPPER, CHROMIUM	NI
	CRITICAL ELEMENTS CORP.	CAUMONT	NICKEL, COPPER, PLATINUM GROUP ELEMENTS, LEAD, ZINC, GOLD	Acquired from Monarques Resources Inc. (2013)
	CRITICAL ELEMENTS CORP. / IONIC POWER CORP.	VALIQUETTE	NICKEL, COPPER, PLATINUM GROUP ELEMENTS	Option. (2016)
	NEMASKA LITHIUM INC.	WHABOUCHI	NICKEL, COPPER, PLATINUM GROUP ELEMENTS	Signs Social Economic Partnership Agreement with the GCC, the CNG and the Cree Nation of Nemaska (2014)
	MAJESCOR RESOURCCES INC. / GENIUS PROPERTIES LTD.	MONTAGNES B	LITHIUM, BERYLLIUM	Obtains a Certificate of Authorization from the MDDELCC. (2015) D(50h: 17,400m) (2016)
			LITHIUM	S (2016)
	<i>PROSPECTORS</i>			
	DERAKSHAN, FATEMEH GRIESBACH, GLENN GRIESBACH, GLENN / TEDY ASIHTO, JUNITA KALT, RYAN			

R-19 Updated 2016-10	COMPANIES	EASTMAIN WEST	CHROMIUM, PLATINUM GROUP ELEMENTS, NICKEL	NI
	AZIMUT EXPLORATION INC.			NI
	AZIMUT EXPLORATION INC. 49% / GOLDCORP INC. 51%	WABAMISK	GOLD	NI
	EVOLVING GOLD CORP.	NI	NI	NI
	CRITICAL ELEMENTS CORP.	NI	RARE EARTH ELEMENTS	
	PROSPECTORS			
	KAPILA, RAJESH			

R-20 Updated 2016-10	COMPANIES CRITICAL ELEMENTS CORP.	LAC LEVAC	NICKEL, COPPER, PLATINUM GROUP ELEMENTS	NI
	CRITICAL ELEMENTS CORP.	ARQUES	RARE EARTH ELEMENTS, NIOBIUM, TANTALUM	Acquired from Monarques Resources Inc. (2013)
	CRITICAL ELEMENTS CORP. / NATAN RESOURCES LTD.	DUVAL	COPPER, NICKEL, GOLD, LITHIUM, PLATINUM GROUP ELEMENTS	G, S (2016)
	NEMASKA LITHIUM INC.	WHABOUCHI	LITHIUM, BERYLLIUM	Signs Social Economic Partnership Agreement with the GCC, the CNG and the Cree Nation of Nemaska (2014) Obtains a Certificate of Authorization from the MDDELCC. (2015)
	DURANGO RESOURCES INC.	NMX EAST WHABOUCHI LAKES WEST		D(50h: 17,400m) (2016)
	SPEARMINT RESOURCES INC.	RUPERT LITHIUM	LITHIUM	NI
	MAJESCOR RESOURCES INC.	NI	LITHIUM	NI
	LUNEROUGE VENTURES INC.	LITHIUM LAKES	NI	S, G, T, Gc(s) (2016)
	EVOLVING GOLD CORP.	TORO	LITHIUM	NI
	EVOLVING GOLD CORP.		DIAMOND	G (2016)
	PROSPECTORS GRIESBACH, GLENN KAPILA, RAJESH KIESMAN, MARCY LAUZIER, STEVEN SPECOGNA, MARINO			G, Gc(t) (2016)

R-21 Updated 2016-10	<i>COMPANIES</i>			
	ASHBURTON VENTURES INC.	WHABOUCHI SOUTH	LITHIUM	Gc, G
	CRITICAL ELEMENTS CORP.	LAC LEVAC	NICKEL, COPPER, PLATINUM GROUP ELEMENTS	NI
	CRITICAL ELEMENTS CORP.	LEMARE	NICKEL, COPPER, PLATINUM GROUP ELEMENTS, ZINC, LEAD, GOLD	Acquired from Monarques Resources Inc. (2013)
	CRITICAL ELEMENTS CORP.	ARQUES	RARE EARTH ELEMENTS, NIOBIUM, TANTALUM	Acquired from Monarques Resources Inc. (2013)
	CRITICAL ELEMENTS CORP.	NISK	COPPER, NICKEL, COBALT, PLATINUM GROUP ELEMENTS	Acquired from Monarques Resources Inc. (2013)
	HINTERLAND METALS INC.	BREXIT		Acq 2016
	DURANGO RESOURCES INC.	NI		NI
	ST-JEAN CARBON INC.	WHABOUCHI		Acq (2016)
	PUF VENTURES INC / THOMAS CLARKE	LAC SAINT SIMON	LITHIUM	Acq (2016)
			NI	
			LITHIUM	
			LITHIUM	
	<i>PROSPECTORS</i>			
DERAKHSHAN, FATEMEH GRIESBACH, GLENN GRIESBACH, GLENN / TEDY ASIHTO, JUNITA KALT, RYAN SCHUSS, LUKE SCHUSS, LUKE 34% / KALT, RYAN 33%, DERAKHSHAN, FATEMEH 33%				



7. CREE NATION OF OUJE-BOUGOUMOU TRAPLINES

7.1. *Exploration activity and mineral resources potential*

The Ouje-Bougoumou traplines are on the Opatica and Abitibi subprovinces.

Substances of interest to exploration companies and prospectors include copper (Cu), gold (Au), iron (Fe), lead (Pb), silver (Ag), titanium (Ti), vanadium (V), and zinc (Zn).

Number of companies with active claims: 52 including 2 Cree companies. (2016-11-02)

Number of prospectors with active claims: 36.

7.2. *Highlights (2016-11-02):*

- **NORTHERN SUPERIOR RESOURCES INC.** reports an inferred mineral resources estimate for the central section at a gold cut-off of 1.0 g/t gold totalling 11.6 million tonnes grading 1.7 ppm gold, yielding 640,000 ounces of gold at the CROTEAU EST project on Trapline O-55.
- **STELLAR AFRICAGOLD INC.** samples 7.84 g/t gold on the OPAWICA project on Trapline O-61.
- **TYPHOON EXPLORATION INC.** samples 51 g/t gold on the MONEXCO project on Trapline O-57/M-57.
- **VANSTAR MINING RESOURCES INC.** intersects 4.43 g/t gold over 10.34 metres on the NELLIGAN project on Trapline O-61.
- **YORBEAU RESOURCES INC.** intersects 0.5% copper, 5.4 % zinc, 0.6 g/t gold and 37.1 g/t silver over 11.9 metres on the SCOTT LAKE project on traplines O-58 and O-59.
 - Intersects 12.1% zinc and 0.7% copper over 5.0 metres.
 - Intersects 17.4% zinc over 6.4 metres.
 - Intersects 19.4% zinc over 4.6 metres.
 - Intersects 9.7% zinc with 0.5% copper over 46.3 metres including 15.8% zinc over 11.5 metres and 17.3% zinc over 6.0 metres.

7.3. *Number of projects by substance: (2016-11-02)*

<i>Substance</i>	<i>Number of projects</i>
------------------	---------------------------

Gold	43
Silver	7
Base metals	31
Diamonds	0
Platinum group elements	0
Uranium	0
Lithium	0
Rare earth elements	0
Rare metals	0
Iron	3

Data based on information made public by companies and are not conclusive.

Some projects are multi-elemental.

Base metals include copper (Cu), nickel (Ni), chromium (Cr), cobalt (Co), molybdenum (Mo), lead (Pb), and zinc (Zn).

Iron (Fe) includes titanium (Ti) and vanadium (V).

Platinum Group Elements include iridium (Ir), osmium (Os), palladium (Pd), platinum (Pt), rhodium (Rh), and ruthenium (Ru).

Rare metals include beryllium (Be), bismuth (Bi), niobium (Nb), tantalum (Ta), tellurium (Te) and tungsten (W).

Rare Earth Elements include cerium (Ce), dysprosium (Dy), erbium (Er), europium (Eu), gadolinium (Gd), holmium (Ho), lanthanum (La), lutetium (Lu), neodymium, (Nd) praseodymium (Pr), promethium (Pm), samarium (Sm), scandium (Sc), terbium (Tb), thulium (Tm), ytterbium (Yb) and yttrium (Y).

7.4. Mineral exploration activity on Ouje-Bougoumou traplines (Not all companies do exploration work on their claims. **Orange indicates active claims are on Category II Land.)**

TRAPLINE	COMPANIES/ PROSPECTORS	PROJECTS	SUBSTANCES	ACTIVITY FINDINGS
O-48A Updated 2016-10	<i>COMPANIES</i> <i>PROSPECTORS</i>	NO ACTIVE CLAIMS		
O-48B Updated 2016-10	<i>COMPANIES</i> <i>PROSPECTORS</i>	NO ACTIVE CLAIMS		
O-48C Updated 2016-10	<i>COMPANIES</i> BEAUFIELD RESOURCES INC. <i>PROSPECTORS</i> DUBUC, MICHEL GAUTHIER, GENEVIEVE GRIESBACH, GLENN	NI	NI	NI
O-52 Updated 2016-10	<i>COMPANIES</i> <i>PROSPECTORS</i>	NO ACTIVE CLAIMS		
O-53 Updated 2016-10	<i>COMPANIES</i> GL GEOSERVICE INC. 50% / BOUCHARD, MARC 50% SOQUEM INC. <i>PROSPECTORS</i>	NI NI	NI NI	NI NI

O-54 Updated 2016-10	<i>COMPANIES</i>			
	GOLDEN VALLEY MINES LTD.	LEMOINE GRASSROOTS EXPLORATION PROJECT	COPPER, ZINC	NI NI
	GOLDEN VALLEY MINES LTD.	NI	GOLD, COPPER	NI
	SOQUEM INC.	SAW MILL	NI	D(33:5,460m), S, T
	2736-1179 QUEBEC INC.	NI	GOLD, COPPER, ZINC	NI
	DIAGNOS INC.	NI	NI	NI
	EXPLORATEURS INNOVATEURS DE QUEBEC INC.		NI	
	<i>PROSPECTORS</i>			
	DESGAGNE, LARRY			
	GRIESBACH, GLENN			
	ULANSKY, CHAD			

O-55 Updated 2016-10	<i>COMPANIES</i>			
	MULTI-RESSOURCES BOREAL	NI	NI	NI
	EUREKA EXPLORATION INC.	NI	NI	NI
	NATIVES EXPLORATION SERVICES	NI	NI	NI
	NIMSKEN CORPORATION INC.	NI	NI	NI
	CBAY MINERALS INC. 60% / 9257-1256 QUEBEC INC. 40%	GWILLIM	GOLD	P, LC, IP (2016)
	ALEXANDRIA MINERALS CORP. (acquired Murgor Resources Inc.) / QUINTO REAL CAPITAL CORP.	NORBEAU	GOLD	NI
	BEAUROX MINES LTD. / ALTO VENTURES LTD.	NI	NI	NI
	DIAGNOS INC.	GWILLAM MINE	GOLD	NI
	ARGONAUT GOLD INC. 50% / CBAY MINERALS INC. 50%	GRASSROOTS EXPLORATION PROJECT	GOLD, COPPER	NI
	GOLDEN VALLEY MINES LTD.	BERRIGAN	GOLD, SILVER, LEAD, ZINC	Pr, Gc (2016)
	CHIBOUGAMAU INDEPENDENT MINES INC.	LAC ELAINE		IP, Mag, (2014)
		WACONICHI	GOLD, SILVER, LEAD, ZINC	Acq (2011)
	CHIBOUGAMAU INDEPENDENT MINES INC.	CROTEAU EST	GOLD	Signs PDA with the GCC, CNG and the Cree Nation of Ouje- Bougoumou. (2013)
	ALEXANDRIA MINERALS CORP. (acquired Murgor Resources Inc.)		GOLD	D (2015)
NORTHERN SUPERIOR RESOURCES INC.			Inferred mineral resources estimate for the central section at a gold	

O-57/ M-57 Updated 2016-10	COMPANIES			
	CBAY MINERALS INC. (formerly 7591802 Canada Inc.)	PORTAGE ISLAND	GOLD	D(1,500m) (2012)
	2736-1179 QUEBEC INC. 90% / FERNANDO DE SA SILVA 10%	LAC TACHE	BASE METALS	S, D(45:9,237m)
	VANADIUMCORP RESOURCES INC. (formerly Pacific Ore Mining Corp.)	LAC DORE	IRON, VANADIUM, TITANIUM	Inferred resource of 99.1 Mt at 0.43 % V PEA (2015)
	VANADIUMCORP RESOURCES INC. (formerly Pacific Ore Mining Corp.)	CHIBOUGAMA U COPPER GOLD PROJECTS	COPPER, GOLD	NI
	BLACKROCK METALS INC.	BLACK ROCK	IRON, TITANIUM, VANADIUM	Signs PDA with the GCC, CNG and the Cree Nation of Ouje- Bougoumou. (2012) EIA (2013)
		LEMOINE		D(7:685m), Gp, Gc
	YORBEAU RESOURCES INC. / FQM (AKUBRA) INC. (acquired INMET Mining Corp.)	NI	GOLD, COPPER, ZINC	NI
		NI		NI
	GOLDEN VALLEY MINES LTD.	LAC CHIBOUGAMA	NI	IP, Mag (2014)
	JDG MINERAL RESOURCES LTD.	U, S-3, TOMMY	BASE METALS	
	CHIBOUGAMAU INDEPENDENT MINES INC. / GLOBEX MINING ENTERPRISES INC.	GRANDROY		T (2014)
	CHIBOUGAMAU INDEPENDENT MINES INC. / GLOBEX MINING ENTERPRISES INC.	BATEMAN BAY MINE	BASE METALS	D (2013)
	CHIBOUGAMAU INDEPENDENT MINES INC. / GLOBEX MINING ENTERPRISES INC.	MONT SORCIER	BASE METALS	Optioned. (2016)
CHIBOUGAMAU INDEPENDENT MINES INC. / GLOBEX MINING ENTERPRISES INC.	NI		NI	
CHIBOUGAMAU INDEPENDENT MINES	NI	IRON, VANADIUM, TITANIUM	NI	
			NI	

O-58 Updated 2016-10	<i>COMPANIES</i>			
	NUNAVIK NICKEL MINES LTD.	NI	NI	NI
	CHIBOUGAMAU INDEPENDENT MINES INC.	NI	NI	NI
	VANADIUMCORP RESOURCES INC. (formerly Pacific Ore Mining Corp.)	CHIBOUGAMA U COPPER GOLD PROJECTS	COPPER, GOLD	NI
	YORBEAU RESOURCES INC.	SCOTT LAKE	COPPER, ZINC, GOLD, SILVER	Intersects 12.1% zinc and 0.7% copper over 5.0 metres, 17.4% zinc over 6.4 metres, 19.4% zinc over 4.6 metres and 9.7% zinc with 0.5% copper over 46.3 metres including 15.8% zinc over 11.5 metres and 17.3% zinc over 6.0 metres. (2016)
	YORBEAU RESOURCES INC. / FQM (AKUBRA) INC. (acquired INMET Mining Corp.)	LEMOINE	GOLD, COPPER, ZINC	D(7:685m), Gp, Gc
	2736-1179 QUEBEC INC.	SAW MILL	GOLD, COPPER, ZINC	D (2012)
	GLOBEX MINING ENTERPRISES INC.	SCOTT BUCKELL LAKE	GOLD, COPPER, ZINC	NI
	GLOBEX MINING ENTERPRISES INC.	LAKE SIMON GRANDROY	GOLD, COPPER	NI
	GLOBEX MINING ENTERPRISES INC.	GRASSROOTS EXPLORATION PROJECT	GOLD, COPPER	NI
	GLOBEX MINING ENTERPRISES INC.	EMBRY	GOLD, COPPER	NI
	GOLDEN VALLEY MINES LTD.	NI		P (2016)
	ALEXANDRIA MINERALS CORP. (acquired Murgor Resources Inc.) / QUINTO REAL CAPITAL CCORP.	LAC LAURA	GOLD	NI
	SOQUEM INC.	NI	NI	D, S, T
	OBALSKI	GOLD, COPPER, SILVER	NI	

O-59 Updated 2016-10	<i>COMPANIES</i>			
	CBAY MINERALS INC. CBAY MINERALS INC.	PORTAGE ISLAND DEVLIN	GOLD COPPER	D(1,500m) (2012) D (2014) Intersects 4.33% copper over 2.2 metres and 1.25% copper over 9.5 metres. (2014) D, Gp, Pr, RE
	CBAY MINERALS INC.	CORNER BAY	COPPER, SILVER, GOLD	D, Gp, Pr, RE
	VANADIUMCORP RESOURCES INC. (formerly Pacific Ore Mining Corp.)	CHIBOUGAMA U COPPER GOLD PROJECTS	COPPER, GOLD	NI
	BLACKROCK METALS INC.	BLACK ROCK	IRON, TITANIUM, VANADIUM	Signs PDA with the GCC, CNG and the Cree Nation of Ouje- Bougoumou. (2012) EIA (2013)
	CARTIER RESOURCES INC.	DOLLIER	GOLD	D(13:3,470m) (2014) Intersect 25.1 g/t gold over 1.0 metres. (2015)
	YORBEAU RESOURCES INC.	SCOTT LAKE	COPPER, ZINC, GOLD, SILVER	Intersects 12.1% zinc and 0.7% copper over 5.0 metres, 17.4% zinc over 6.4 metres, 19.4% zinc over 4.6 metres and 9.7% zinc with 0.5% copper over 46.3 metres including 15.8% zinc over 11.5 metres and 17.3% zinc over 6.0 metres. (2016)
	YORBEAU RESOURCES INC. / FQM (AKUBRA) INC. (formerly INMET Mining Corp.)	LEMOINE	GOLD, COPPER, ZINC	
	2736-1179 QUEBEC INC.	NI		
	GL GEOSERVICE INC.	NI	NI	
	GOLDEN VALLEY MINES LTD.	GRASSROOTS EXPLORATION PROJECT	NI	D(7:685m), Gp, Gc
	SOQUEM INC.	NI QUEYLUS	GOLD, COPPER	NI NI

O-60 Updated 2016-10	<i>COMPANIES</i>			
	CANADIAN MINING HOUSE	NI	NI	NI
	2736-1179 QUEBEC INC.	NI	NI	NI
	BLACKROCK METALS INC.	NI	IRON	NI
	TOMAGOLD CORP.	LAC A L'EAU CLAIRE	GOLD	Acq from DIAGNOS INC. (2012)
	FANCAMP EXPLORATION LTD.	NI	GOLD NI	NI
	JESSIE RESOURCES INC. (subsidiary of Legault Metal Inc.)	NI	NI	NI
	COPPER ONE INC.	QUEYLUS	GOLD, COPPER, SILVER	Intersects 2,460 g/t silver and 1.54% tungsten over 1 metre. (2013)
	CARAT EXPLORATIONS INC. 70% / ST-PIERRE, JACQUES 30%	QUE	GOLD	Gp, Pr
	ALEXANDRIA MINERALS CORP. (acquired Murgor Resources Inc.) / QUINTO REAL CAPITAL CORP.	EMBRY	GOLD	P (2016)
	ALEXANDRIA MINERALS CORP. (acquired Murgor Resources Inc.) / QUINTO REAL CAPITAL CORP.	FANCAMP	GOLD	Sch (2016)
	SOQUEM INC. / STANDARD GRAPHITE CORP.	PHILIBERT	GOLD	NI
	SOQUEM INC. 50% / JESSIE RESOURCES INC. (subsidiary of Legault Metal Inc.) 50%	NI	NI	NI
	TAWSHO MINING INC. / FQM (AKUBRA) INC. (formerly INMET Mining Corp.)	CHEVRIER	GOLD	Recompilation of historic drilling data and identification of new East Zone. (2014)
	TECTONIC RESOURCES INC.	HAUY- HYGRADE	GOLD NI	NI
	2736-1179 QUEBEC INC. / DE	NI	NI NI	NI NI

O-61 Updated 2016-10	<i>COMPANIES</i>			
	GEOMEGA RESOURCES INC.	ANIK	GOLD	Sample gold grading up to 31.8 g/t. (2015) D(22: 3,000m) (2015)
	JESSIE RESOURCES INC. (subsidiary of Legault Metal Inc.)	NI	NI	NI
	NATIVES EXPLORATION SERVICES	PHILIBERT	GOLD	NI
	SOQUEM INC.	NI	NI	NI
	SOQUEM INC. 50% / JESSIE RESOURCES INC. (subsidiary of Legault Metal Inc.) 50%	NELLIGAN	GOLD	D (2016) Intersects 4.43 g/t gold over 10.34 metres. (2016)
	VANSTAR MINING RESOURCES INC. / IAMGOLD CORP.	EMILE	GOLD	Acq (2014)
	VANSTAR MINING RESOURCES INC.	OPAWICA	GOLD	NI
	NIMSKEN CORPORATION INC.	PHILIBERT-1	GOLD	Samples 7.84 g/t gold. (2016)
	STELLAR AFRICAGOLD INC.	NI	NI	Mag-EM(A) (2014)
	STELLAR AFRICAGOLD INC.	NI	NI	NI
	STELLAR AFRICAGOLD INC.	NI	NI	NI
	3457265 CANADA INC.	NI	NI	NI
	FANCAMP EXPLORATION LTD.	NI	NI	NI
	MULTI-RESSOURCES BOREAL			NI
	RESSOURCES FRANCNORD INC.			
	GAMUT EXPLORATION CORP.			
BEAUFIELD				

O-62 Updated 2016-10	<i>COMPANIES</i>			
	3457265 CANADA INC.	NI	NI	NI
	RESSOURCES FRANCNORD INC.	NI	NI	NI
	MULTI-RESSOURCES BOREAL	NI	NI	NI
	GAMUT EXPLORATION CORP.	NI	NI	NI
	BEAUFIELD EXPLORATION INC.			
	<i>PROSPECTORS</i>			
DESGAGNE, LARRY LAVOIE, BERCHMANS 50% / DESBIENS, MICHEL 50%				

8. WASKAGANISH FIRST NATION TRAPLINES

8.1. *Exploration activity and mineral resources potential*

The Waskaganish traplines are on the Nemiscau and Opatica subprovinces.

Substances of interest to exploration companies and prospectors include copper (Cu), gold (Au), lead (Pb), lithium (Li), nickel (Ni), platinum group elements (PGE), rare earth elements (REE), silver (Ag), zinc (Zn), and sphagnum peat moss.

Number of companies with active claims: 28. (2016-11-02)

Number of prospectors with active claims: 13.

8.2. *Highlights (2016-11-02):*

- **BALMORAL RESOURCES LTD.** intersects 10.5% nickel, 0.74% copper, 1.87 g/t platinum and 4.87 g/t palladium over 7.5 metres at the GRASSET project on Trapline N-08.
 - Resources estimate: at a 1.00% NiEquivalent (NiEq*) cutoff grade the H3 + H1 zones contain a combined resource of:
 - Indicated Resource – 3.45 million tonnes @ 1.79% NiEq* = 1.56% Nickel, 0.17% Copper, 0.03% Cobalt, 0.34 g/t Platinum and 0.84 g/t Palladium; which equates to 136,279,000 nickel equivalent lbs.
 - Inferred Resource – 91,100 tonnes @ 1.19% NiEq* = 1.06% Nickel, 0.11% Copper, 0.02% Cobalt, 0.20 g/t Platinum and 0.48 g/t Palladium; which equates to 2,393,900 nickel equivalent lbs.
- **BALMORAL RESOURCES LTD.** intersects 14.08 g/t gold over 12.56 metres including 199.00 g/t gold over 0.85 metres on the MARTINIÈRE project on Trapline A-04.
 - Intersects 1.40 g/t gold over 115.45 metres.
 - Intersects 4.51 g/t gold over 26.90 metres.

8.3. *Number of projects by substance: (2016-11-02)*



<i>Substance</i>	<i>Number of projects</i>
Gold	13
Silver	2
Base metals	7
Diamonds	2
Platinum group elements	4
Uranium	0
Lithium	2
Rare earth elements	2
Rare metals	0
Iron	0

Data based on information made public by companies and are not conclusive.

Some projects are multi-elemental.

Base metals include copper (Cu), nickel (Ni), chromium (Cr), cobalt (Co), molybdenum (Mo), lead (Pb), and zinc (Zn).

Iron (Fe) includes titanium (Ti) and vanadium (V).

Platinum Group Elements include iridium (Ir), osmium (Os), palladium (Pd), platinum (Pt), rhodium (Rh), and ruthenium (Ru).

Rare metals include beryllium (Be), bismuth (Bi), niobium (Nb), tantalum (Ta), tellurium (Te) and tungsten (W).

Rare Earth Elements include cerium (Ce), dysprosium (Dy), erbium (Er), europium (Eu), gadolinium (Gd), holmium (Ho), lanthanum (La), lutetium (Lu), neodymium, (Nd) praseodymium (Pr), promethium (Pm), samarium (Sm), scandium (Sc), terbium (Tb), thulium (Tm), ytterbium (Yb) and yttrium (Y).



8.4. Mineral exploration activity on Waskaganish traplines (Not all companies do exploration work on their claims. Orange indicates active claims are on Category II Land.)

TRAPLINE	COMPANIES/ PROSPECTORS	PROJECTS	SUBSTANCES	ACTIVITY FINDINGS
A-01 Updated 2016-10	<i>COMPANIES</i> JDG MINERAL RESOURCES LTD. <i>PROSPECTORS</i> GIASSON, DANIELLE	NI	NI	NI
A-03 Updated 2016-10	<i>COMPANIES</i> <i>PROSPECTORS</i>	NO ACTIVE CLAIMS		

A-04 Updated 2016-10	<i>COMPANIES</i>			
	ADVENTURE GOLD INC.	NI	NI	NI
	YORBEAU RESOURCES INC.	NI	NI	NI
	NOUVEAU MONDE MINING ENTERPRISES INC.	WAASIKUSUU	DIAMOND	Acq (2014) Mag-EM(A) (2014)
	ADVENTURE GOLD INC.	MASSICOTTE	GOLD	Acq more claims (2012)
	BALMORAL RESOURCES LTD.	DETOUR EAST	GOLD GOLD	Agp, Gp (2013)
	BALMORAL RESOURCES LTD.	MARTINIÈRE		D(20,000m) (2015) Intersects 32.10 g/ t gold over 0.81 metres, 12.40 g/t gold over 1.03 metres and 13.95 g/t gold over 0.60 metres. (2015) Intersects 14.08 g/ t gold over 12.56 metres including 19.00 g/t gold over 0.85 metres. (2016)
	DETOUR GOLD CORP.	NI	GOLD	D(2016)
	MIDLAND EXPLORATION INC. / SOQUEM INC.	CASAUULT	GOLD	Intersects 1.40 g/t gold over 115.45 metres and 4.51 g/ t gold over 26.90 metres. (2016)
	CANADIAN METALS INC.	NI	NI	
	GLENCORE CANADA CORP. (formerly Xstrata Canada Corp.)	NI	NI	NI
	SOQUEM INC.	NI	NI	D(8:2,700) (2016)
	9248-7792 QUEBEC INC.	NI	NI	NI
	CANADIAN MALARTIC CORP.	NI	NI	NI
	GLOBEX MINING ENTERPRISES INC.	NI	NI	NI
	IMETAL RESOURCES INC.	NI	NI	NI
	<i>PROSPECTORS</i>			NI

N-01 Updated 2016-10	<i>COMPANIES</i> <i>PROSPECTORS</i>	NO ACTIVE CLAIMS		
N-02 Updated 2016-10	<i>COMPANIES</i> <i>PROSPECTORS</i>	NO ACTIVE CLAIMS		
N-03 Updated 2016-10	<i>COMPANIES</i> <i>PROSPECTORS</i>	NO ACTIVE CLAIMS		
N-04 Updated 2016-10	<i>COMPANIES</i> <i>PROSPECTORS</i>	NO ACTIVE CLAIMS		
N-05 Updated 2016-10	<i>COMPANIES</i> GESTION ORA-MIRAGE LTD. 9103-4173 QUEBEC INC. JIEN NUNAVIK MINING EXPLORATION LTD. (formerly Canadian Royalties Inc.) <i>PROSPECTORS</i> FOURNIER, ANTOINE	NI HORDEN	NI NICKEL, COPPER, PLATINUM GROUP ELEMENTS	NI NI
N-06 Updated 2016-10	<i>COMPANIES</i> <i>PROSPECTORS</i>	NO ACTIVE CLAIMS		
N-07 Updated 2016-10	<i>COMPANIES</i> GAMUT EXPLORATION CORP. MADEX EXPLORATION INC. <i>PROSPECTORS</i> GRIESBACH, GLENN MACEWEN, CATHY PERRON, TONY THOMAS, DAVID	NI NI	NI NI	NI NI

<p>N-08 Updated 2016-10</p>	<p><i>COMPANIES</i></p>	<p>FENELON</p>	<p>GOLD, NICKEL</p>	<p>Intersects 25.68 g/ t gold over 25.34 metres including 97.33 g/t gold over 6.12 metres. (2011)</p> <p>Resources estimate: at a 1.00% Nickel Equivalent (NiEq*) cutoff grade the H3 + H1 zones contain a combined resource of: Indicated Resource – 3.45 million tonnes @ 1.79% NiEq* = 1.56% Nickel, 0.17% Copper, 0.03% Cobalt, 0.34 g/t Platinum and 0.84 g/t Palladium; which equates to 136,279,000 nickel equivalent lbs.</p> <p>Inferred Resource – 91,100 tonnes @ 1.19% NiEq* = 1.06% Nickel, 0.11% Copper, 0.02% Cobalt, 0.20 g/t Platinum and 0.48 g/t Palladium; which equates to 2,393,900 nickel equivalent lbs. (2016)</p> <p style="text-align: center;">NI</p> <p style="text-align: center;">NI</p> <p style="text-align: center;">NI</p> <p style="text-align: center;">Gc(sl), Pr (2015)</p>
	<p>WALLBRIDGE MINING COMPANY LTD.</p>	<p>GRASSET</p>	<p>NICKEL, COPPER, PLATINUM GROUP ELEMENTS</p>	
	<p>BALMORAL RESOURCES LTD.</p>	<p>LAC GUAY</p>	<p>GOLD</p>	
	<p>SOQUEM INC.</p>	<p>NI</p>	<p>PEAT MOSS</p>	
	<p>BERGER PEAT MOSS LTD.</p>	<p>NI</p>	<p>NI</p>	
	<p>GLENCORE CANADA CORP. (formerly Xstrata Canada Corp.)</p>	<p>LAC GRASSET</p>	<p>GOLD, SILVER, COPPER, ZINC</p>	
	<p>BOLD VENTURES INC.</p>	<p>GRASSET</p>	<p>GOLD</p>	
	<p>XMET INC. (Duquesne-Ottoman Mines Inc.)</p>	<p>NI</p>	<p>NI</p>	
	<p>MIDLAND EXPLORATION INC.</p>			
	<p><i>PROSPECTORS</i></p>			
<p>GRIESBACH, GLENN GRIESBACH, GLENN 50% /</p>				

N-08A Updated 2016-10	<i>COMPANIES PROSPECTORS</i>	NO ACTIVE CLAIMS		
N-09 Updated 2016-10	<i>COMPANIES PROSPECTORS</i>	NO ACTIVE CLAIMS		
N-10 Updated 2016-10	<i>COMPANIES PROSPECTORS</i>	NO ACTIVE CLAIMS		
N-10A Updated 2016-10	<i>COMPANIES PROSPECTORS</i>	NO ACTIVE CLAIMS		
N-11 Updated 2016-10	<i>COMPANIES PROSPECTORS</i>	NO ACTIVE CLAIMS		
N-11A Updated 2016-10	<i>COMPANIES PROSPECTORS</i>	NO ACTIVE CLAIMS		
N-12 Updated 2016-10	<i>COMPANIES PROSPECTORS</i>	NO ACTIVE CLAIMS		
N-14 Updated 2016-10	<i>COMPANIES PROSPECTORS</i>	NO ACTIVE CLAIMS		
N-15 Updated 2016-10	<i>COMPANIES PROSPECTORS</i>	NO ACTIVE CLAIMS	NI	NI
N-16 Updated 2016-10	<i>COMPANIES PROSPECTORS</i>	NO ACTIVE CLAIMS		
R-01 Updated 2016-10	<i>COMPANIES PROSPECTORS</i>	NO ACTIVE CLAIMS		

R-01A Updated 2016-10	<i>COMPANIES</i> ED EXPLORATION INC. <i>PROSPECTORS</i>	NI	NI	NI
R-02 Updated 2016-10	<i>COMPANIES</i> <i>PROSPECTORS</i>	NO ACTIVE CLAIMS		
R-02A Updated 2016-10	<i>COMPANIES</i> <i>PROSPECTORS</i>	NO ACTIVE CLAIMS		
R-03 Updated 2016-10	<i>COMPANIES</i> <i>PROSPECTORS</i>	NO ACTIVE CLAIMS		
R-04 Updated 2016-10	<i>COMPANIES</i> <i>PROSPECTORS</i>	NO ACTIVE CLAIMS		
R-05 Updated 2016-10	<i>COMPANIES</i> <i>PROSPECTORS</i>	NO ACTIVE CLAIMS		
R-06 Updated 2016-10	<i>COMPANIES</i> <i>PROSPECTORS</i>	NO ACTIVE CLAIMS		
R-08 Updated 2016-10	<i>COMPANIES</i> STRIA LITHIUM INC. SIRIOS RESOURCES INC. / DIOS EXPLORATION INC. OSISKO EXPLORATION JAMES BAY INC. (formerly Virginia Mines Inc.) <i>PROSPECTORS</i> DAHROUGE, JODY	PONTAX PONTAX NI	LITHIUM, RARE EARTH ELEMENTS SILVER, GOLD, COPPER, ZINC, LEAD, DIAMOND NI	S, T D(1,500m) (2011) S, T NI

R-09 Updated 2016-10	<i>COMPANIES</i> <i>PROSPECTORS</i>	NO ACTIVE CLAIMS		
R-10 Updated 2016-10	<i>COMPANIES</i> OSISKO EXPLORATION JAMES BAY INC. (formerly Virginia Mines Inc.) SIRIOS RESOURCES INC. / DIOS EXPLORATION INC. OSISKO EXPLORATION JAMES BAY INC. (formerly Virginia Mines Inc.) <i>PROSPECTORS</i> KALT, RYAN	KOMO PONTAX ANATACAU-WABAMISK	GOLD, LITHIUM SILVER, GOLD, COPPER, ZINC, LEAD, DIAMOND GOLD	4.4% lithium oxide (Li (2010)) D(1,500m) (2011) S, T G, Gs, Pr, S, T (2013)
R-11 Updated 2016-10	<i>COMPANIES</i> <i>PROSPECTORS</i>	NO ACTIVE CLAIMS		
R-12 Updated 2016-10	<i>COMPANIES</i> <i>PROSPECTORS</i>	NO ACTIVE CLAIMS		
R-13 Updated 2016-10	<i>COMPANIES</i> <i>PROSPECTORS</i>	NO ACTIVE CLAIMS		
R-14 Updated 2016-10	<i>COMPANIES</i> <i>PROSPECTORS</i>	NO ACTIVE CLAIMS		

9. WASWANUPI FIRST NATION TRAPLINES

9.1. Exploration activity and mineral resources potential

The Waswanipi traplines are on the Abitibi and Opatoca subprovinces.

Substances of interest to exploration companies and prospectors include cobalt (Co), copper (Cu), diamond TM, gold (Au), iron (Fe), molybdenum (Mo), nickel (Ni), niobium (Nb), platinum group elements (PGE), phosphate, rare earth elements (REE), silver (Ag), titanium (Ti), tungsten (W), vanadium (V), zinc (Zn) and sphagnum peat moss.

Number of companies with active claims: 90 including 2 Cree companies. (2016-11-02)

Number of prospectors with active claims: 62.

9.2. Highlights (2016-11-02):

- **BEAUFIELD RESOURCES INC.** intersects 46.2 g/t gold over 1 metre at the URBAN project on traplines W-25A, W-25B and 19.
 - Intersects 6.4 g/t gold, 36.1 g/t silver and 3.1% copper.
 - Intersects 4.05 g/t gold, 41.6 g/t silver and 0.6% copper.
- **BONTERRA RESOURCES INC.** intersects up to 155 metres grading 0.4 g/t to 0.9 g/t gold on the GLADIATOR project on Trapline W-25B.
 - Intersects 9.0 g/t gold over 5.0 metres.
- **METANOR RESOURCES INC.** intersects 5.4 g/t gold over 9 metres on the BARRY PIT project on Trapline 19.
 - Intersects 2.1 g/t gold over 40 metres.
 - Intersects 2.3 g/t gold over 60 metres.
 - Total in-pit resources calculated to be 347,350 ounces gold at 2.07 g/t in 5.24 million tonnes.
 - Intersects 70.9 g/t gold over 2.6 metres.
- **METANOR RESOURCES INC.** intersects 5.4 g/t gold over 10.0 metres on the MOROY project on Trapline W-24A.
 - Intersects 9.2 g/t gold over 6.4 metres.
- **METANOR RESOURCES INC.** intersects 6.3 g/t gold over 4.2 metres at the BACHELOR MINE project on traplines W-21 and W-24A.
 - Intersects 15.3 g/t gold over 6.6 metres.



- Intersects 7.5 g/t gold over 7.2 metres.
- **OSISKO MINING CORP.** intersects 7.04 g/t gold over 20.4 metres at the WINDFALL project on traplines W-25A and W-25B.
 - Intersects 10.97 g/t gold over 6.1 metres.
 - Intersects 286.88 g/t gold over 2.0 metres.
 - Intersects 24.24 g/t gold over 5.0 metres.
 - Intersects 41.8 g/t gold over 2.5 metres.
 - Intersects 17.22 g/t gold over 3.9 metres.
 - Intersects 30.6 g/t gold over 3.1 metres.
 - Intersects 45.8 g/t gold over 2.0 metres.
 - Intersects 16.6 g/t gold over 6.7 metres.
 - Intersects 15.4 g/t gold over 6.4 metres.
 - Intersects 391 g/t gold over 3.1 metres.
 - Intersects 34.4 g/t gold over 5.7 metres.
 - Intersects 25.1 g/t gold over 2.0 metres.
- **TOMAGOLD CORP.** and **IAMGOLD CORP.** intersect 9.05 g/t gold over 2.76 metres including 48.9 g/t gold over 0.49 metres at the MONSTER LAKE project on Trapline W-23A.
- **VANSTAR MINING RESOURCES INC.** intersects 4.43 g/t gold over 10.34 metres on the NELLIGAN project on Trapline W-23A.

9.3. Number of projects by substance: (2016-11-02)

<i>Substance</i>	<i>Number of projects</i>
Gold	63
Silver	8
Base metals	23
Diamonds	1
Platinum group elements	4
Uranium	0
Lithium	0
Rare earth elements	2



Rare metals	2
Iron	1

Data based on information made public by companies and are not conclusive.

Some projects are multi-elemental.

Base metals include copper (Cu), nickel (Ni), chromium (Cr), cobalt (Co), molybdenum (Mo), lead (Pb), and zinc (Zn).

Iron (Fe) includes titanium (Ti) and vanadium (V).

Platinum Group Elements include iridium (Ir), osmium (Os), palladium (Pd), platinum (Pt), rhodium (Rh), and ruthenium (Ru).

Rare metals include beryllium (Be), bismuth (Bi), niobium (Nb), tantalum (Ta), tellurium (Te) and tungsten (W).

Rare Earth Elements include cerium (Ce), dysprosium (Dy), erbium (Er), europium (Eu), gadolinium (Gd), holmium (Ho), lanthanum (La), lutetium (Lu), neodymium, (Nd) praseodymium (Pr), promethium (Pm), samarium (Sm), scandium (Sc), terbium (Tb), thulium (Tm), ytterbium (Yb) and yttrium (Y).

9.4. Mineral exploration activity on Waswanipi traplines (Not all companies do exploration work on their claims. *Orange* indicates active claims are on Category II Land.)

TRAPLINE	COMPANIES/ PROSPECTORS	PROJECTS	SUBSTANCES	ACTIVITY FINDINGS
W-01 Updated 2016-10	<i>COMPANIES</i> INTERGESTION GL INC. <i>PROSPECTORS</i> DAVY, JULIEN LAFRANCE, BENOIT	NI	NI	NI
W-02 Updated 2016-10	<i>COMPANIES</i> <i>PROSPECTORS</i>	NO ACTIVE CLAIMS		
W-03 Updated 2016-10	<i>COMPANIES</i> SOQUEM INC. <i>PROSPECTORS</i> SCHMITT, LAURY	NI	NI	NI
W-04 Updated 2016-10	<i>COMPANIES</i> <i>PROSPECTORS</i>	NO ACTIVE CLAIMS		
W-04A Updated 2016-10	<i>COMPANIES</i> SOQUEM INC. <i>PROSPECTORS</i>	NI	NI	NI
W-05 Updated 2016-10	<i>COMPANIES</i> <i>PROSPECTORS</i>	NO ACTIVE CLAIMS		

W-05A Updated 2016-10	<i>COMPANIES</i> GREG EXPLORATION INC.	STORM	GOLD, SILVER, COPPER, ZINC	NI
	GEOMEGA RESOURCES INC.	NI		NI
	<i>PROSPECTORS</i> BERTRAND, SIMON LALIBERTÉ, HELENE TEDY ASIHTO, JUNITA			
W-05B Updated 2016-10	<i>COMPANIES</i> NIEVEX GEOCONSEIL INC.	NI	NI	Acq 2016
	<i>PROSPECTORS</i> FOURNIER, ANTOINE			
W-05C Updated 2016-10	<i>COMPANIES</i> SOQUEM INC.	NI	NI	NI
	<i>PROSPECTORS</i> GRIESBACH, GLENN / TEDY ASHITO, JUNITA			

W-05D Updated 2016-10	<p style="text-align: center;"><i>COMPANIES</i></p> JIEN NUNAVIK MINING EXPLORATION LTD. (formerly Canadian Royalties Inc.) JIEN NUNAVIK MINING EXPLORATION LTD. (formerly Canadian Royalties Inc.) JIEN NUNAVIK MINING EXPLORATION LTD. (formerly Canadian Royalties Inc.) JIEN NUNAVIK MINING EXPLORATION LTD. (formerly Canadian Royalties Inc.) VICTORY NICKEL INC. SOQUEM INC. GREG EXPLORATION INC. <p style="text-align: center;"><i>PROSPECTORS</i></p> HOLMSTEAD, WAYNE	<p style="text-align: center;">HUSKIES</p> <p style="text-align: center;">REMPARTS</p> <p style="text-align: center;">TIGRES</p> <p style="text-align: center;">WILDCATS</p> <p style="text-align: center;">LAC ROCHER</p> <p style="text-align: center;">NI</p> <p style="text-align: center;">NI</p>	<p style="text-align: center;">NICKEL, COPPER, PLATINUM GROUP ELEMENTS</p> <p style="text-align: center;">NICKEL, COPPER, PLATINUM GROUP ELEMENTS</p> <p style="text-align: center;">NICKEL, COPPER, PLATINUM GROUP ELEMENTS</p> <p style="text-align: center;">NICKEL, COPPER, PLATINUM GROUP ELEMENTS</p> <p style="text-align: center;">NICKEL, COPPER, PLATINUM GROUP ELEMENTS</p> <p style="text-align: center;">COBALT, COPPER, NICKEL</p> <p style="text-align: center;">NI</p> <p style="text-align: center;">GOLD</p>	<p style="text-align: center;">DPEM, S, D(2:371m)</p> <p style="text-align: center;">S, D(1:98m)</p> <p style="text-align: center;">DPEM, S, D(1:156m)</p> <p style="text-align: center;">S, D(1:99m)</p> <p style="text-align: center;">PEA (2010)</p> <p style="text-align: center;">NI</p> <p style="text-align: center;">NI</p>
W-06 Updated 2016-10	<p style="text-align: center;"><i>COMPANIES</i></p> CANADIAN MINING HOUSE <p style="text-align: center;"><i>PROSPECTORS</i></p> GRIESBACH, GLENN GRIESBACH, GLENN / TEDY ASHITO, JUNITA	<p style="text-align: center;">NI</p>	<p style="text-align: center;">NI</p>	<p style="text-align: center;">NI</p>
W-06A Updated 2016-10	<p style="text-align: center;"><i>COMPANIES</i></p> <p style="text-align: center;"><i>PROSPECTORS</i></p>	<p style="text-align: center;">NO ACTIVE CLAIMS</p>		
W-07 Updated 2016-10	<p style="text-align: center;"><i>COMPANIES</i></p> <p style="text-align: center;"><i>PROSPECTORS</i></p>	<p style="text-align: center;">NO ACTIVE CLAIMS</p>		

W-08 Updated 2016-10	<p style="text-align: center;"><i>COMPANIES</i> SOQUEM INC.</p> <p style="text-align: center;"><i>PROSPECTORS</i></p>	NI	NI	NI
W-09 Updated 2016-10	<p style="text-align: center;"><i>COMPANIES</i> SOQUEM INC.</p> <p style="text-align: center;">JIEN NUNAVIK MINING EXPLORATION LTD. (formerly Canadian Royalties Inc.)</p> <p style="text-align: center;"><i>PROSPECTORS</i></p>	NI NI	NI NI	NI NI
W-10 Updated 2016-10	<p style="text-align: center;"><i>COMPANIES</i> TALISKER ARC EXPLORATION</p> <p style="text-align: center;"><i>PROSPECTORS</i></p>	ASSINICA WEST	GOLD	NI
W-10A Updated 2016-10	<p style="text-align: center;"><i>COMPANIES</i> <i>PROSPECTORS</i></p>	NO ACTIVE CLAIMS		
W-11 Updated 2016-10	<p style="text-align: center;"><i>COMPANIES</i> GOLDSTAR MINERALS INC.</p> <p style="text-align: center;">GEOMEGA RESOURCES INC.</p> <p style="text-align: center;"><i>PROSPECTORS</i></p>	JULIEN NI	GOLD NI	D(8:1,337m) (2014) Intersects 0.91% zinc, 0.24% lead and 6.0 g/t silver over 10 metres. (2014) NI
W-11A Updated 2016-10	<p style="text-align: center;"><i>COMPANIES</i> GEOMEGA RESOURCES INC.</p> <p style="text-align: center;"><i>PROSPECTORS</i> LALIBERTÉ, HELENE</p>	NI	NI	NI

<p>W-11B Updated 2016-10</p>	<p style="text-align: center;"><i>COMPANIES</i> GEOMEGA RESOURCES INC.</p> <p style="text-align: center;"><i>PROSPECTORS</i> MARCOTTE, FRANCOIS ROBY, MICHEL 30% / ROBY, GAETAN 20% / LALIBERTÉ, HELENE 50%</p>	<p style="text-align: center;">MONTVIEL</p>	<p>RARE EARTH ELEMENTS, NIOBIUM, PHOSPHATE</p>	<p>D PDA with Grand Council of the Crees, Cree Nation Government and Waswanipi First Nation. (2011) Total indicated resources of 82.4 million tonnes grading 1.51% TREO and 0.17% niobium oxide and total inferred resources of 184.2 million tonnes grading 1.43% TREO and 0.13% niobium oxide. (2015) Files NI 43-101 technical report. (2015)</p>
<p>W-12 Updated 2016-10</p>	<p style="text-align: center;"><i>COMPANIES</i> GL GEOSERVICE INC. / MARC BOUCHARD</p> <p>BROADBACK RESOURCES INC.</p> <p>GEOMEGA RESOURCES INC.</p> <p style="text-align: center;"><i>PROSPECTORS</i> GAUTHIER, GENEVIEVE</p>	<p style="text-align: center;">NI</p> <p style="text-align: center;">NI</p> <p style="text-align: center;">NI</p>	<p style="text-align: center;">NI</p> <p style="text-align: center;">NI</p> <p style="text-align: center;">NI</p>	<p style="text-align: center;">NI</p> <p style="text-align: center;">NI</p> <p style="text-align: center;">NI</p>

<p>W-13 Updated 2016-10</p>	<p style="text-align: center;"><i>COMPANIES</i></p> <p>VANADIUMCORP RESOURCES INC. (formerly Pacific Ore Mining Corp.)</p> <p>GLENCORE CANADA CORP. / SPHINX RESOURCES LTD. (formerly Donner Metals Ltd.)</p> <p>GOLDCORP INC.</p> <p>CLIFTON STAR RESOURCES INC.</p> <p>CANADIAN MINING HOUSE</p> <p>TELOS GEOSERVICES</p> <p style="text-align: center;"><i>PROSPECTORS</i></p> <p>BOUDRIAS, DEAN DAVY, JULIEN GAUTHIER, GENEVIEVE GRIESBACH, GLENN LAUZIER, STEVEN ST-PIERRE, DANIEL</p>	<p style="text-align: center;">IRON-T-V</p> <p style="text-align: center;">MATAGAMI NORTH FLANK</p> <p style="text-align: center;">NI</p> <p style="text-align: center;">MORRIS</p> <p style="text-align: center;">NI</p> <p style="text-align: center;">NI</p>	<p style="text-align: center;">IRON, VANADIUM, TITANIUM</p> <p style="text-align: center;">COPPER, SILVER, GOLD</p> <p style="text-align: center;">GOLD</p> <p style="text-align: center;">BASE METALS</p> <p style="text-align: center;">NI</p> <p style="text-align: center;">NI</p>	<p style="text-align: center;">D(23:2,300m) Confirm mineralization along entire 22.5 km strike length and discover 3 new zones. (2011)</p> <p style="text-align: center;">D, Agp</p> <p style="text-align: center;">NI</p> <p style="text-align: center;">NI</p> <p style="text-align: center;">NI</p>
<p>W-13A Updated 2016-10</p>	<p style="text-align: center;"><i>COMPANIES</i></p> <p>HINTERLAND METALS INC.</p> <p>GLENCORE CANADA CORP. (formerly Xstrata Canada Corp.)</p> <p>VANADIUMCORP RESOURCES INC. (formerly Pacific Ore Mining Corp.)</p> <p style="text-align: center;"><i>PROSPECTORS</i></p> <p>GAUTHIER, GENEVIEVE</p>	<p style="text-align: center;">NI</p> <p style="text-align: center;">NI</p> <p style="text-align: center;">IRON-T-V</p>	<p style="text-align: center;">NI</p> <p style="text-align: center;">NI</p> <p style="text-align: center;">IRON, VANADIUM, TITANIUM</p>	<p style="text-align: center;">NI</p> <p style="text-align: center;">NI</p> <p style="text-align: center;">D(23:2,300m) Confirm mineralization along entire 22.5 km strike length and discover 3 new zones. (2011)</p>

W-13B Updated 2016-10	<p style="text-align: center;"><i>COMPANIES</i></p> PROBE METALS INC. GEONOVA EXPLORATION INC. SOQUEM INC. CHALICE GOLD MINES (QUEBEC) INC. RESSOURCES FRANCNORD INC. <p style="text-align: center;"><i>PROSPECTORS</i></p> CHARBONNEAU, SYLVIE GRIESBACH, GLENN TEDY ASIHTO, JUNITA	SINCLAIR-BRUNEAU NI NI NI NI	GOLD NI NI NI NI	NI NI NI NI
W-14 Updated 2016-10	<p style="text-align: center;"><i>COMPANIES</i></p> EXPLORATEURS INNOVATEURS DE QUEBEC INC. SOQUEM INC. GLOBEX MINING ENTERPRISES INC. BACHMAN LITHIUM CORP. <p style="text-align: center;"><i>PROSPECTORS</i></p> TEDY ASIHTO, JUNITA 90% / GRIESBACH, GLENN 10%	NI NI NI NI	NI NI NI NI	NI NI NI NI
W-15 Updated 2016-10	<p style="text-align: center;"><i>COMPANIES</i></p> GEOMEGA RESOURCES INC. GLOBEX MINING ENTERPRISES INC. <p style="text-align: center;"><i>PROSPECTORS</i></p>	NI MONTALEMBERT	NI GOLD	NI Grab samples assayed up to 84.04 g/t gold. (2015) S (2016)

W-16 Updated 2016-10	<p style="text-align: center;"><i>COMPANIES</i></p> SOQUEM INC. FANCAMP EXPLORATION LTD. NIMSKEN CORP. NATIVES EXPLORATION SERVICES GEOMEGA RESOURCES INC. GL GEOSERVICE INC. 50% / BOUCHARD, MARC 50% TECTONIC RESOURCES INC. MOIS EXPLORATION ENTERPRISES INC. VISIBLE GOLD MINES INC. <p style="text-align: center;"><i>PROSPECTORS</i></p> CARON, THERESE DESGAGNE, LARRY LECLERC, ANDRÉ ROBILLARD, ISABELLE	<p style="text-align: center;">NI</p> <p style="text-align: center;">NI</p> <p style="text-align: center;">NI</p> <p style="text-align: center;">NI</p> <p style="text-align: center;">ORIANA</p> <p style="text-align: center;">NI</p> <p style="text-align: center;">UMEX</p> <p style="text-align: center;">NI</p> <p style="text-align: center;">NI</p>	<p style="text-align: center;">NI</p> <p style="text-align: center;">NI</p> <p style="text-align: center;">NI</p> <p style="text-align: center;">NI</p> <p style="text-align: center;">TUNGSTEN, GOLD, RARE EARTH ELEMENTS</p> <p style="text-align: center;">NI</p> <p style="text-align: center;">GOLD, COPPER, ZINC</p> <p style="text-align: center;">NI</p> <p style="text-align: center;">NI</p>	<p style="text-align: center;">NI</p> <p style="text-align: center;">NI</p> <p style="text-align: center;">NI</p> <p style="text-align: center;">NI</p> <p style="text-align: center;">D, S</p> <p style="text-align: center;">NI</p> <p style="text-align: center;">NI</p> <p style="text-align: center;">NI</p>
W-17 Updated 2016-10	<p style="text-align: center;"><i>COMPANIES</i></p> SOQUEM INC. <p style="text-align: center;"><i>PROSPECTORS</i></p>	<p style="text-align: center;">NI</p>	<p style="text-align: center;">NI</p>	<p style="text-align: center;">NI</p>
W-17A Updated 2016-10	<p style="text-align: center;"><i>COMPANIES</i></p> GOLDSTAR MINERALS INC. <p style="text-align: center;"><i>PROSPECTORS</i></p>	<p style="text-align: center;">JULIEN</p>	<p style="text-align: center;">GOLD</p>	<p style="text-align: center;">D(8:1,337m) (2014) Intersects 0.91% zinc, 0.24% lead and 6.0 g/t silver over 10 metres. (2014)</p>

W-18 Updated 2016-10	<i>COMPANIES</i> GEOMEGA RESOURCES INC.	MONTVIEL	RARE EARTH ELEMENTS, NIOBIUM, PHOSPHATE	PDA with Grand Council of the Crees, Cree Nation Government and Waswanipi First Nation. (2011) Total indicated resources of 82.4 million tonnes grading 1.51% TREO and 0.17% niobium oxide and total inferred resources of 184.2 million tonnes grading 1.43% TREO and 0.13% niobium oxide. (2015) Files NI 43-101 technical report. (2015)
	GLOBEX MINING ENTERPRISES INC. <i>PROSPECTORS</i> LALIBERTE, HELENE ROBY, MICHEL 30% / ROBY, GAETAN 20% / LALIBERTÉ, HELENE 50%	NI	NI	
W-19 Updated 2016-10	<i>COMPANIES</i> SOQUEM INC.	NI	NI	NI
	EXPLORATEURS INNOVATEURS DE QUEBEC INC.	BERTHIAUME	GOLD	NI
	BACHMAN LITHIUM CORP. <i>PROSPECTORS</i> LARSEN, RENA	NI	NI	NI
W-20 Updated 2016-10	<i>COMPANIES</i> <i>PROSPECTORS</i> GONZALEZ, YUSI			

W-21 Updated 2016-10	<i>COMPANIES</i>			
	PROBE METALS INC.	BACHELOR EXTENSION	GOLD	NI
	DIAGNOS INC.	LE SUEUR-STELLA	GOLD	Acq (2011)
	MATAMEC EXPLORATION INC.	L'ESPERANCE	COPPER, ZINC, DIAMOND	NI
	METANOR RESOURCES INC. / SANDSTORM GOLD LTD.	BACHELOR MINE	GOLD	Intersect 7.5 g/t gold over 7.2 metres, 5.6 g/t gold over 25.2 metres, 14.5 g/t gold over 7.2 metres and 12.0 g/t gold over 3.9 metres. (2016)
	NIOGOLD MINING CORP.	LE TAC	GOLD	
	NORTHERN SUPERIOR RESOURCES INC.	BACHELOR LAKE	GOLD	NI
	NORTHERN SUPERIOR RESOURCES INC. / MATAMEC EXPLORATION INC.	WACHIGABAU	GOLD, SILVER, COPPER	NI Pr, TE
	NQ EXPLORATION INC. NQ EXPLORATION INC. NQ EXPLORATION INC.	GAND 1 OPAWICA LAC SHORTT	GOLD GOLD, SILVER GOLD	NI NI D(3:993m) Intersects 11.55 g/t gold over 1.30 metres. (2011)
		NI		
		NI	NI	
	SOQUEM INC.		NI	NI
	SOQUEM INC. 50% / NQ EXPLORATION INC. 50%			NI
	SOQUEM INC. 50% / NIOBAY METALS INC. (FORMERLY MDN INC.) 50%			NI
	TECK RESOURCES LTD. 70% / CENTRAL ASIA GOLDFIELD CORP. 30%			NI
	GLOBEX MINING ENTERPRISES INC.			NI
	GL GEOSERVICES INC. 50% / BOUCHARD, MARC 50%			NI

W-21A Updated 2016-10	<p style="text-align: center;"><i>COMPANIES</i></p> GLOBEX MINING ENTERPRISES INC. NQ EXPLORATION INC. SOQUEM INC. SOQUEM INC. 50% / NQ EXPLORATION INC. 50% MULTI-RESSOURCES BOREAL <p style="text-align: center;"><i>PROSPECTORS</i></p> DESGAGNÉ, LARRY GAUTHIER, GENEVIEVE GUAY, MATHIEU	<p style="text-align: center;">NI</p> <p style="text-align: center;">NI</p> <p style="text-align: center;">NI</p> <p style="text-align: center;">NI</p> <p style="text-align: center;">NI</p> <p style="text-align: center;">NI</p>	<p style="text-align: center;">NI</p> <p style="text-align: center;">NI</p> <p style="text-align: center;">NI</p> <p style="text-align: center;">NI</p> <p style="text-align: center;">NI</p> <p style="text-align: center;">NI</p>	<p style="text-align: center;">NI</p> <p style="text-align: center;">NI</p> <p style="text-align: center;">NI</p> <p style="text-align: center;">NI</p>
W-21B Updated 2016-10	<p style="text-align: center;"><i>COMPANIES</i></p> DIAGNOS INC. / ACTIVE GROWTH CAPITAL INC. CHIMATA GOLD CORP. NORTHERN SUPERIOR RESOURCES INC. NORTHERN SUPERIOR RESOURCES INC. / MATAMEC EXPLORATION INC. SOQUEM INC. / CARTIER RESOURCES INC. NATIVES EXPLORATION SERVICES TECTONIC RESOURCES INC. MULTI-RESSOURCES BOREAL <p style="text-align: center;"><i>PROSPECTORS</i></p> MACEWEN, CATHY SPECOGNA, MARINO ST-PIERRE, DANIEL	<p style="text-align: center;">WACHIGABAU</p> <p style="text-align: center;">GUERCHEVILLE A&B</p> <p style="text-align: center;">BACHELOR LAKE</p> <p style="text-align: center;">WACHIGABAU</p> <p style="text-align: center;">FENTON</p> <p style="text-align: center;">NI</p> <p style="text-align: center;">NI</p> <p style="text-align: center;">NI</p>	<p style="text-align: center;">COPPER, GOLD</p> <p style="text-align: center;">GOLD, COPPER</p> <p style="text-align: center;">GOLD</p> <p style="text-align: center;">GOLD, SILVER, COPPER</p> <p style="text-align: center;">GOLD</p> <p style="text-align: center;">NI</p> <p style="text-align: center;">NI</p> <p style="text-align: center;">NI</p> <p style="text-align: center;">NI</p>	<p style="text-align: center;">D, G, Pr, S, T, TE</p> <p style="text-align: center;">NI</p> <p style="text-align: center;">NI</p> <p style="text-align: center;">Pr, TE</p> <p style="text-align: center;">D(12:3,013m), TE</p> <p style="text-align: center;">NI</p> <p style="text-align: center;">NI</p> <p style="text-align: center;">NI</p>

W-21C Updated 2016-10	<i>COMPANIES</i> <i>PROSPECTORS</i> DESGAGNÉ, LARRY			
W-22 Update 2016-10	<i>COMPANIES</i> NATIVES EXPLORATION SERVICES	NI	NI	NI
	BROADBACK RESOURCES INC.	NI	NI	NI
	GL GEOSERVICE INC. 50% / BOUCHARD, MARC 50%	NI	GOLD	D (2013)
	ALEXANDRIA MINERALS CORP. (acquired Murgor Resources Inc.)	NI	NI	NI
	GEOMEGA RESOURCES INC.	NI	NI	NI
	FANCAMP EXPLORATION LTD.			
	SOQUEM INC.			
	<i>PROSPECTORS</i> BOUDREAU, BENOIT GAUTHIER, GENEVIEVE			

W-23 Updated 2016-10	<i>COMPANIES</i>			
	TOMAGOLD CORP.	LAC CAVAN	GOLD	Acq (2013)
	CARTIER RESOURCES INC.	NI	NI	NI
	DIAGNOS INC.	NI	NI	NI
	GEOMEGA RESOURCES INC.	ORIANA	TUNGSTEN, GOLD, RARE EARTH ELEMENTS	D, S
	NATIVES EXPLORATION SERVICES	NI	GOLD, COPPER	NI
	NIMSKEN CORP.	NI	GOLD, COPPER	NI
	ORBITE TECHNOLOGIES INC.	NI	NI	NI
	MOIS EXPLORATION ENTERPRISES INC.	NI	NI	NI
	MULTI-RESSOURCES BOREAL		NI	
	<i>PROSPECTORS</i>			
	BOUCHARD, MARC 50% / TREMBLAY, ALAIN LAMOTHE, GILBERT LECLERC, ANDRÉ			

W-23A Updated 2016-10	<i>COMPANIES</i>			
	GEOMEGA RESOURCES INC.	ANIK	GOLD	D(22: 3,000m) (2014) Intersects up to 4.30 g/t gold over 1 metre. (2015)
	NORTHERN SUPERIOR RESOURCES INC. / BOLD VENTURES INC.	LAC SURPRISE	GOLD	Pr, Gc(sl), Gc, LC, IP (2015) D(12h:>1,700m) (2016)
	GLOBEX MINING ENTERPRISES INC.	NI	GOLD	
	SOQUEM INC.	PHILIBERT	GOLD	NI
	TOMAGOLD CORP. / IAMGOLD CORP. / QUINTO REAL CAPITAL CORP.	MONSTER LAKE	GOLD	NI
	TOMAGOLD CORP. / IAMGOLD CORP.	WINCHESTER	GOLD	D(4,000m) (2015) Intersects 18.80 g/t gold over 1.46 metres. (2015) Intersects 9.05 g/t gold over 2.76 metres including 48.9 g/t gold over 0.49 metres. (2016)
	TOMAGOLD CORP. / HAZEUR	HAZEUR	GOLD	Acq (2012) D(2,000m) (2013) Intersects 9.6 g/t gold over 2.25 metres. (2013)
	TOMAGOLD CORP. / VISIBLE GOLD MINES INC.	LITTLE MONSTER	GOLD	
	TOMAGOLD CORP.	PLUME	GOLD	
	VANSTAR MINING RESOURCES INC.	NELLIGAN	GOLD	
	VANSTAR MINING RESOURCES INC. / IAMGOLD CORP.	COOKIE MONSTER	GOLD	VTEM(A) (2015) D(2,000m) (2016)
	TOMAGOLD CORP.	LAC DES VENTS	GOLD	VTEM(A) D(1,500m) (2015)
	LAC FECTEAU LAC SURPRISE	LAC FECTEAU LAC SURPRISE	GOLD GOLD	Acq 2015
	LAURIER GOLD CORP. / SUNSET COVE MINING INC.	NI	NI	
HINTERLAND METALS	VENT D'OR	GOLD	D (2016) Intersects 4.43 g/t gold over 10.34 metres. (2016)	
	MONSTER LAKE SOUTH	GOLD		

W-23B Updated 2016-10	<i>COMPANIES</i>			
	2736-1179 QUEBEC INC.	INDIAN LAKE	COPPER, ZINC	D (2012)
	TOMAGOLD CORP.	LAC CAVAN	GOLD	Acq (2013)
	ACTUS MINERALS CORP.	KAYLA	GOLD, SILVER, COPPER, ZINC	NI
	TOMAGOLD CORP. / IAMGOLD CORP.	LAC A L'EAU JAUNE	GOLD	Acq from DIAGNOS INC. (2012)
	EXPLORATEURS INNOVATEURS DE QUEBEC INC.	OPEMISCA	GOLD, COPPER	NI
	GL GEOSERVICES INC. 50% / BOUCHARD, MARC 50%	NI	NI	NI
	NATIVES EXPLORATION SERVICES	COOKIE MONSTER	NI	D(1,500m) (2015)
	TOMAGOLD CORP.	LAC A L'EAU JAUNE	GOLD	D (2014)
	GLOBEX MINING ENTERPRISES INC.	NI	GOLD	NI
	3421856 CANADA INC.	NI	NI	NI
	MULTI-RESSOURCES BOREAL		NI	
	<i>PROSPECTORS</i>			
	BOUCHARD, MARC 50% / TREMBLAY, ALAIN 50% CANTORE, VICTOR DESGAGNÉ, LARRY GAUTHIER, REAL LAMOTHE, GILBERT OUELLET, ROGER TREMBLAY, JEAN-LOUIS			

W-24 Updated 2016-10	<p style="text-align: center;"><i>COMPANIES</i></p> CANADIAN MINING HOUSE NYRSTAR NV (acquired Breakwater Resources Ltd.) SEMENTIOU INC. VORENUS METAL CORP. TECTONIC RESOURCES INC. NUNAVIK NICKEL MINES INC. <p style="text-align: center;"><i>PROSPECTORS</i></p> BOUDRIAS, DEAN COYLE, PHILIP TERRENCE GAUTHIER, SYLVAIN GRIESBACH, GLENN GRIESBACH, GLENN / TEDY ASIHTO, JUNITA LALIBERTÉ, HELENE RAYMOND, REJEAN	<p style="text-align: center;">NI</p> LANGLOIS MINE CLAIMS (the mine is not on a trapline) <p style="text-align: center;">MADELEINE</p> <p style="text-align: center;">NI</p> <p style="text-align: center;">NI</p> <p style="text-align: center;">NI</p>	<p style="text-align: center;">NI</p> SILVER, COPPER, ZINC, GOLD <p style="text-align: center;">GOLD, SILVER, ZINC</p> <p style="text-align: center;">NI</p> <p style="text-align: center;">NI</p> <p style="text-align: center;">NI</p>	<p style="text-align: center;">NI</p> 2015 production: 39,900 tonnes of zinc in concentrate 2,100 tonnes of copper in concentrate 1,900 troy ounces of gold in concentrate 642,000 troy ounces of silver in concentrate. (2016) <p style="text-align: center;">NI</p> <p style="text-align: center;">NI</p> <p style="text-align: center;">NI</p> <p style="text-align: center;">NI</p>
-------------------------------------	---	---	--	---

W-24A Updated 2016-10	<i>COMPANIES</i>			
	BROADBACK RESOURCES INC.	NICOBI	NI	NI
	CARTIER RESOURCES INC.	BENOIST	GOLD	D(5:3,200m) (2014) Intersect 10.3 g/t gold over 5.0 metres. (2014) Intersects 2.5 g/t gold over 4.0 m including 7.4 g/t gold over 1.0 m and extend Pusticamica deposit at depth. (2014) Gp (2015)
	PROBE METALS INC.	CERE	GOLD	NI
	METANOR RESOURCES INC.	CONIAGAS	SILVER, ZINC, LEAD	IP, D(2,000m) (2014)
	METANOR RESOURCES INC.	MOROY	GOLD	NI
	METANOR RESOURCES INC. / SANDSTORM GOLD LTD.	BACHELOR MINE	GOLD	Intersects 5.4 g/t gold over 10.0 metres. (2015) D(60,000 metres) (2016) Intersects 9.2 g/t gold over 6.4 metres. (2016)
	ALEXANDRIA MINERALS CORP. (acquired Murgor Resources Inc.)	NI	GOLD	Intersect 7.5 g/t gold over 7.2 metres, 5.6 g/t gold over 25.2 metres, 14.5 g/t gold over 7.2 metres and 12.0 g/t gold over 3.9 metres. (2016)
	METANOR RESOURCES INC. 70% / ALEXANDRIA MINERALS CORP. 30%	NI	NI	D (2013)
	SOQUEM INC. 50% / NIOBAY METALS INC. (formerly MDN INC.) 50%	NI	NI	NI
	X-TERRA RESOURCES INC.	LE TAC	GOLD	NI
	DURANGO RESOURCES INC.	NI	NI	NI
		NI	NI	NI
		NI	NI	NI

W-24B Updated 2016-10	<i>COMPANIES</i>	NICOBIBENOIST	NIGOLD	NI
	BROADBACK RESOURCES INC.			D(5:3,200m) (2014) Intersect 10.3 g/t gold over 5.0 metres. (2014) Intersects 2.5 g/t gold over 4.0 m including 7.4 g/t gold over 1.0 m and extend Pusticamica deposit at depth. (2014) Gp (2015)
	CARTIER RESOURCES INC.	NI	NI	NI
	9154-4312 QUEBEC INC.	LANGLOIS MINE CLAIMS (the mine is not on a trapline)	SILVER, GOLD, COPPER, ZINC	NI
	NYRSTAR NV (acquired Breakwater Resources Ltd.)			2015 production: 39,900 tonnes of zinc in concentrate 2,100 tonnes of copper in concentrate 1,900 troy ounces of gold in concentrate 642,000 troy ounces of silver in concentrate. (2016)
	GOLDEN VALLEY MINES LTD.	LAC BARRY GRASSROOTS	GOLD, COPPER	NI
	GLENCORE CANADA CORP. (formerly Xstrata Canada Corp.)	NI	NI	NI
DIAGNOS INC.	NI	NI	D(8:999m) (2013) NI NI	
	<i>PROSPECTORS</i>			

W-24C Updated 2016-10	<p style="text-align: center;"><i>COMPANIES</i></p> MEGASTAR DEVELOPMENT CORP. TECTONIC RESOURCES INC. GLOBEX MINING ENTERPRISES INC. <p style="text-align: center;"><i>PROSPECTORS</i></p>	<p style="text-align: center;">RALLEAU</p> <p style="text-align: center;">NI</p> <p style="text-align: center;">NI</p>	<p style="text-align: center;">COPPER, ZINC</p> <p style="text-align: center;">NI</p> <p style="text-align: center;">NI</p>	<p style="text-align: center;">Acq 2009</p> <p style="text-align: center;">NI</p> <p style="text-align: center;">NI</p>
W-24D Updated 2016-10	<p style="text-align: center;"><i>COMPANIES</i></p> MEGASTAR DEVELOPMENT CORP. OSISKO MINING INC. (formerly Oban Mining Corp.) <p style="text-align: center;"><i>PROSPECTORS</i></p> ROGERS, JAMES	<p style="text-align: center;">RALLEAU</p> <p style="text-align: center;">URBAN BARRY</p>	<p style="text-align: center;">COPPER, ZINC</p> <p style="text-align: center;">GOLD</p>	<p style="text-align: center;">Acq 2009</p> <p style="text-align: center;">D (2016)</p>
W-25 Updated 2016-10	<p style="text-align: center;"><i>COMPANIES</i></p> MULTI-RESSOURCES BOREAL <p style="text-align: center;"><i>PROSPECTORS</i></p> GAUTHIER, GENEVIEVE SPECOGNA, MARINO	<p style="text-align: center;">NI</p>	<p style="text-align: center;">NI</p>	<p style="text-align: center;">NI</p>

W-25A Updated 2016-10	COMPANIES BEAUFIELD RESOURCES INC.	URBAN-BARRY	GOLD	Assays 7.35 g/t gold, 48.7 g/t silver, 2.33 % copper and 1.78 % molybdenum in grab samples. (2015) IP, Mag (2015) Intersects 46.2 g/t gold over 1 metre. (2015) Assays up to 6.4 g/t gold, 36.1 g/t silver and 3.1% copper in grab samples. (2016) D(5,629m) (2016)	
	AMSECO EXPLORATION LTD.	NI	NI	IP, Mag (2016) Intersects 4.05 g/t gold, 41.6 g/t silver and 0.6% copper over 1 metre. (2016)	
	HINTERLAND METALS INC.	LOCKOUT	GOLD	T (2016)	
	METANOR RESOURCES INC.	BARRY (Pit on Trapline 19)	GOLD	NI	
				NI	NI
					D (2016) Intersects 5.4 g/t gold over 9 metres. (2016)
			NI	GOLD	Intersects 2.1 g/t gold over 40 metres. (2016)
			WINDFALL	GOLD	PEA (2016) Files a NI 43-101 Technical Report. (2016)
		ALEXANDRIA MINERALS CORP. (acquired Murgor Resources Inc.)			D(8,000) (2016)
		OSISKO MINING INC. (formerly Oban Mining Corp.)			Intersects 70.9 g/t gold over 2.6 metres. (2016) D (2013) PEA (2015) D(55,000 m) (2015) D (2016)

W-25B Updated 2016-10	<i>COMPANIES</i>			
	OSISKO MINING INC. (formerly Oban Mining Corp.)	URBAN BARRY	GOLD	D (2016)
	ALTO VENTURES LTD.	ALCUDIA	GOLD	D(11:1,688m) Intersects 0.235 g/t gold over 1 metre. (2011)
	AMSECO EXPLORATION LTD. / BEAUFIELD RESOURCES INC.	LAC ROULEAU	GOLD, COPPER, NICKEL	D(6:1,950m) (2011)
	BEAUFIELD RESOURCES INC.	URBAN-BARRY	GOLD	Assays 7.35 g/t gold, 48.7 g/t silver, 2.33 % copper and 1.78 % molybdenum in grab samples. (2015) IP, Mag (2015) Intersects 46.2 g/t gold over 1 metre. (2015) Assays up to 6.4 g/t gold, 36.1 g/t silver and 3.1% copper in grab samples. (2016) D(5,629m) (2016)
	BONTERRA RESOURCES INC.	GLADIATOR	GOLD	IP, Mag (2016) Intersects 4.05 g/t gold, 41.6 g/t silver and 0.6% copper over 1 metre. (2016) T (2016)
	METANOR RESOURCES INC.	BARRY (Pit on Trapline 19)	GOLD	Intersects up to 155 metres grading 0.4 g/t and 0.9 g/t gold (2016) D(25,000m) (2016) Intersects 9.0 g/t gold over 5.0 metres near surface. (2016) D(10,000m)
		NI	GOLD	D (2016)

W-26 Updated 2016-10	<i>COMPANIES</i>			
	NORTHERN SUPERIOR RESOURCES INC. / BOLD VENTURES INC.	LAC SURPRISE	GOLD	Pr, Gc(sl), Gc, LC, IP (2015) D(12h : >1,700m) 2016
	NORTH AMERICAN EXPLORATION LTD. / REVOLVER RESOURCES INC.	LUCKY NORTH, LUCKY SOUTH	GOLD	Pr, S, TE
	GLOBEX MINING ENTERPRISES INC.	NI	NI	NI
	OSISKO MINING INC. (formerly Oban Mining Corp.)	URBAN BARRY	GOLD	D (2016)
	GEOMEGA RESOURCES INC.	NI	NI	NI
	NI	NI	NI	NI
	MULTI-RESSOURCES BOREAL			
	<i>PROSPECTORS</i>			
	BOUDRIAS, DEAN BRASSARD, BERTRAND CAYER, ALAIN COYLE, TERRENCE P. DESGAGNÉ, LARRY GADOURY, JULIEN GAGNON-GIGNAC, FREDERIC HOLMSTEAD, WAYNE JACQUES, CLAUDE LAMOTHE, GILBERT MOHAMMED, REZA			

W-27 Updated 2016-10	<i>COMPANIES</i>	DIEGO	GOLD	Acq (2014)			
	STANDARD GRAPHITE CORP.				NI	NI	NI
	SOQUEM INC.				NI	NI	NI
	NATIVES EXPLORATION SERVICES				LAC DES VENTS	GOLD	NI
	LAURIER GOLD CORP. / SUNSET COVE MINING INC.				NI	NI	NI
	NIEVEX GEOCONSEIL INC.				NI	NI	NI
	GL GEOSERVICES / MARC BOUCHARD				NI	NI	NI
	VANTEX RESOURCES LTD.						
MULTI-RESSOURCES BOREAL							
	<i>PROSPECTORS</i>						
	FERDERBER, RANDON GADOURY, JULIEN GRIESBACH, GLENN 50% / TEDY ASIHTO, JUNITA KIESMAN, MARCY SMITH, GARRY SPECOGNA, MARINO STEPHENSON, LAURENCE WATSON, MACKENZIE						
W-52 Updated 2016-10	<i>COMPANIES</i> <i>PROSPECTORS</i>	NO ACTIVE CLAIMS					
W-53 Updated 2016-10	<i>COMPANIES</i>	NI	NI	Acq 2016			
	RESSOURCES FRANCNORD INC.				NI	PEAT MOSS	NI
	TOURBIERES BERGER LTD. (BERGER PEAT MOSS LTD.)				NI	NI	NI
	SOQUEM INC.						
	<i>PROSPECTORS</i>						
	GRIESBACH, GLENN						

W-53A Updated 2016-10	<i>COMPANIES</i> RESSOURCES FRANCNORD INC. <i>PROSPECTORS</i>	NI	NI	NI
W-54 Updated 2016-10	<i>COMPANIES</i> <i>PROSPECTORS</i> GAUTHIER, GENEVIEVE			
3 Updated 2016-10	<i>COMPANIES</i> CARTIER RESOURCES INC. <i>PROSPECTORS</i>	NI	NI	NI
4 Updated 2016-10	<i>COMPANIES</i> <i>PROSPECTORS</i> GAUTHIER, GENEVIEVE			
14 Updated 2016-10	<i>COMPANIES</i> <i>PROSPECTORS</i>	NO ACTIVE CLAIMS		
15 Updated 2016-10	<i>COMPANIES</i> <i>PROSPECTORS</i>	NO ACTIVE CLAIMS		
16 Updated 2016-10	<i>COMPANIES</i> 1039244 BC LTD. <i>PROSPECTORS</i>	NI	NI	NI
17 Updated 2016-10	<i>COMPANIES</i> <i>PROSPECTORS</i>	NO ACTIVE CLAIMS		
18 Updated 2016-10	<i>COMPANIES</i> <i>PROSPECTORS</i>	NO ACTIVE CLAIMS		

<p>19 Updated 2016-10</p>	<p><i>COMPANIES</i></p>			
	OSISKO MINING INC. (formerly Oban Mining Corp.)	URBAN BARRY	GOLD	D (2016)
	DURANGO RESOURCES INC. (formerly Atocha Resources Inc.)	TROVE	GOLD	NI
	ORACLE MINING CORP.	BARRY-SOUART	COPPER	NI
	METANOR RESOURCES INC.	BARRY OPEN PIT	GOLD	D (2016) Intersects 5.4 g/t gold over 9 metres. (2016) Intersects 2.1 g/t gold over 40 metres. (2016) Intersects 2.3 g/t gold over 60 metres. (2016) Total in-pit resources calculated to be 347,350 ounces gold at 2.07 g/t in 5.24 million tonnes. (2016) PEA (2016) Files a NI 43-101 Technical Report. (2016) D(8,000) (2016) Intersects 70.9 g/t gold over 2.6 metres. (2016)
BEAUFIELD RESOURCES INC.	URBAN-BARRY	GOLD	Assays 7.35 g/t gold, 48.7 g/t silver, 2.33 % copper and 1.78 % molybdenum in grab samples. (2015) IP, Mag (2015) Intersects 46.2 g/t gold over 1 metre. (2015) Assays up to 6.4 g/t gold, 36.1 g/t silver and 3.1% copper in grab samples. (2016) D(5,629m) (2016)	
OSISKO MINING INC. (formerly Oban Mining	BLACK DOG	GOLD		
	NI	NI		





10. CREE NATION OF WEMINDJI TRAPLINES

10.1. *Exploration activity and mineral resources potential*

The Wemindji traplines are on the La Grande and Opinaca subprovinces.

Substances of interest to exploration companies and prospectors include chromium (Cr), copper (Cu), diamond (C), gold (Au), lead (Pb), nickel (Ni), silver (Ag), and zinc (Zn).

Number of companies with active claims: 29 with 1 Cree company. (2016-11-02)

Number of prospectors with active claims: 14.

10.2. *Highlights (2016-11-02):*

- **AZIMUT EXPLORATION INC., EASTMAIN RESOURCES LTD.** and **OPINACA MINES LTD.** assay from 11.6 g/t gold to 142.0 g/t gold from grab samples on the ELEONORE SOUTH project on Trapline VC-29.
- **CANADA STRATEGIC METALS INC.** and **MATAMEC EXPLORATIONS INC.** intersect 1.87 g/t gold over 27.00 metres including 3.14 g/t gold over 5.00 metres and 2.67 g/t gold over 6.00 metres on the SAKAMI project on traplines VC-20 and VC-21.
- **EVERTON RESOURCES INC.** and **HECLA QUEBEC INC.** sample up to 3.0 g/t gold on the OPINACA B project on traplines VC-28 and VC-29.
- **SIRIOS RESOURCES INC.** and **GOLDEN VALLEY MINES LTD.** intersect up to 177.5 g/t gold at the CHEECHOO project on Trapline VC-29.
 - Intersect 4.35 g/t gold over 20.5 metres.
 - Intersects 12.08 g/t gold over 20.3 metres.
 - Intersects 11.2 g/t gold over 5.8 metres including 56.2 g/t gold over 1.1 metres.
 - Intersects 5.9 g/t gold over 8.8 metres including 40.6 g/t gold over 1.0 metre.

10.3. *Number of projects by substance: (2016-11-02)*

<i>Substance</i>	<i>Number of projects</i>
------------------	---------------------------

Gold	28
Silver	2
Base metals	9
Diamonds	2
Platinum group elements	2
Uranium	0
Lithium	0
Rare earth elements	0
Rare metals	0
Iron	0

Data based on information made public by companies and are not conclusive.

Some projects are multi-elemental.

Base metals include copper (Cu), nickel (Ni), chromium (Cr), cobalt (Co), molybdenum (Mo), lead (Pb), and zinc (Zn).

Iron (Fe) includes titanium (Ti) and vanadium (V).

Platinum Group Elements include iridium (Ir), osmium (Os), palladium (Pd), platinum (Pt), rhodium (Rh), and ruthenium (Ru).

Rare metals include beryllium (Be), bismuth (Bi), niobium (Nb), tantalum (Ta), tellurium (Te) and tungsten (W).

Rare Earth Elements include cerium (Ce), dysprosium (Dy), erbium (Er), europium (Eu), gadolinium (Gd), holmium (Ho), lanthanum (La), lutetium (Lu), neodymium, (Nd) praseodymium (Pr), promethium (Pm), samarium (Sm), scandium (Sc), terbium (Tb), thulium (Tm), ytterbium (Yb) and yttrium (Y).

10.4. Mineral exploration activity on Wemindji traplines (Not all companies do exploration work on their claims. Orange indicates active claims are on Category II Land.)

TRAPLINE	COMPANIES/ PROSPECTORS	PROJECTS	SUBSTANCES	ACTIVITY FINDINGS
VC-09 Updated 2016-10	<i>COMPANIES</i> <i>PROSPECTORS</i>	NO ACTIVE CLAIMS		
VC-10 Updated 2016-10	<i>COMPANIES</i> <i>PROSPECTORS</i>	NO ACTIVE CLAIMS		
VC-11 Updated 2016-10	<i>COMPANIES</i> <i>PROSPECTORS</i>	NO ACTIVE CLAIMS		
VC-12 Updated 2016-10	<p><i>COMPANIES</i> EASTMAIN RESOURCES INC. EASTMAIN RESOURCES INC.</p> <p>EASTMAIN RESOURCES INC. / AZIMUT EXPLORATION INC.</p> <p>EASTMAIN RESOURCES INC.</p> <p>HONEY BADGER EXPLORATION INC. / RESSOURCES D. VILLENEUVE INC.</p> <p>NORTHERN SUPERIOR RESOURCES INC.</p> <p><i>PROSPECTORS</i> GRIESBACH, GLENN HOLMSTEAD, WAYNE MORRIS, THOMAS LALIBERTE, HELENE</p>	<p>ROAD KING DYNA</p> <p>AZIMUT C&D</p> <p>RADISSON</p> <p>NI</p> <p>NI</p>	<p>GOLD GOLD</p> <p>GOLD</p> <p>GOLD DIAMOND</p> <p>NI</p>	<p>NI NI</p> <p>NI</p> <p>D(1,000-1,500m) (2013)</p> <p>Acq (2016)</p> <p>NI</p>

<p>VC-13 Updated 2016-10</p>	<p style="text-align: center;"><i>COMPANIES</i></p> <p>HONEY BADGER EXPLORATION INC. / RESSOURCES D. VILLENEUVE INC.</p> <p>NORTHERN SUPERIOR RESOURCES INC.</p> <p style="text-align: center;"><i>PROSPECTORS</i></p> <p>MORRIS, THOMAS TEDY ASIHTO, JUNITA 90% / GRIESBACH, GLENN 10%</p>	<p style="text-align: center;">NI</p> <p style="text-align: center;">WAPISTAN</p>	<p style="text-align: center;">DIAMOND</p> <p style="text-align: center;">GOLD</p>	<p style="text-align: center;">Acq 2016</p> <p style="text-align: center;">Acq 2015</p>
<p>VC-14 Updated 2016-10</p>	<p style="text-align: center;"><i>COMPANIES</i></p> <p style="text-align: center;"><i>PROSPECTORS</i></p>	<p style="text-align: center;">NO ACTIVE CLAIMS</p>		
<p>VC-16 Updated 2016-10</p>	<p style="text-align: center;"><i>COMPANIES</i></p> <p>AUGYVA MINING RESOURCES INC.</p> <p>DIANOR RESOURCES INC. / METALEX VENTURES LTD. / WEMEX</p> <p>EASTMAIN RESOURCES INC.</p> <p>NORTHERN SUPERIOR RESOURCES INC.</p> <p style="text-align: center;"><i>PROSPECTORS</i></p>	<p style="text-align: center;">YASINSKI</p> <p style="text-align: center;">EKOMIAK PROPERTIES</p> <p style="text-align: center;">RADISSON</p> <p style="text-align: center;">WAPISTAN</p>	<p style="text-align: center;">GOLD, SILVER, COPPER, PLATINUM GROUP ELEMENTS</p> <p style="text-align: center;">DIAMOND</p> <p style="text-align: center;">GOLD</p> <p style="text-align: center;">GOLD</p>	<p style="text-align: center;">NI</p> <p style="text-align: center;">NI</p> <p style="text-align: center;">D(1,000-1,500m) (2013)</p> <p style="text-align: center;">Acq 2015</p>
<p>VC-17 Updated 2016-10</p>	<p style="text-align: center;"><i>COMPANIES</i></p> <p>LASALLE EXPLORATION CORP.</p> <p style="text-align: center;"><i>PROSPECTORS</i></p>	<p style="text-align: center;">RADISSON</p>	<p style="text-align: center;">GOLD, COPPER, NICKEL, PLATINUM GROUP ELEMENTS</p>	<p style="text-align: center;">NI</p>
<p>VC-18 Updated 2016-10</p>	<p style="text-align: center;"><i>COMPANIES</i></p> <p style="text-align: center;"><i>PROSPECTORS</i></p>	<p style="text-align: center;">NO ACTIVE CLAIMS</p>		



VC-19 Updated 2016-10	COMPANIES			
	EASTMAIN RESOURCES INC. EASTMAIN RESOURCES INC.	ROAD KING DYNA	GOLD GOLD	NI NI
	EASTMAIN RESOURCES INC. / AZIMUT EXPLORATION INC.	AZIMUT C&D	GOLD	NI
	AZIMUT EXPLORATION INC. 50% / SOQUEM INC. 50%	NI	NI	NI
	PROSPECTORS			

VC-20 Updated 2016-10	COMPANIES CANADA STRATEGIC METALS INC.	APPLE SAKAMI	GOLD GOLD	NI D(2,000m) (2015) G, Gp (2015) Assays up to 45.9 g/t gold in grab samples. (2015) P, D, Mag (2016) Intersects 1.87 g/t gold over 27.00 metres including 3.14 g/t gold over 5.00 metres and 2.67 g/t gold over 6.00 metres. (2016) D(2,000m) (2016) Intersect 1.62 g/t gold over 64.50 metres including 2.21 g/t gold over 43.30 metres, 3.46 g/t gold over 11.50 metres and 4.94 g/t gold over 21.05 metres. (2016)
	CANADA STRATEGIC METALS INC. / MATAMEC EXPLORATION INC.			
	MATAMEC EXPLORATION INC. 50% / OSISKO EXPLORATION JAMES BAY INC. (formerly Virginia Mines Inc.)	NI	NI	
	OSISKO EXPLORATION JAMES BAY INC. (formerly Virginia Mines Inc.)	LAGRANDE SUD	GOLD	NI
	ABALOR MINERALS INC.	SAKAMI	GOLD	D(5:3,000m)
	LASALLE EXPLORATION CORP.	RADISSON	GOLD, COPPER, NICKEL, PLATINUM GROUP ELEMENTS	NI NI
	HINTERLAND METALS INC.	NI	NI	NI
	PROSPECTORS LAMARCHE, LUC SCHUSS, LUKE			

VC-21 Updated 2016-10	<i>COMPANIES</i>	EWART	GOLD, CHROMIUM, NICKEL	NI
	NOVX21 INC. (formerly Pro Or Mining Resources Inc.)	SAKAMI	GOLD	D(2,000m) (2015) G, Gp (2015) Assays up to 45.9 g/t gold in grab samples. (2015) P, D, Mag (2016) Intersects 1.87 g/ t gold over 27.00 metres including 3.14 g/t gold over 5.00 metres and 2.67 g/t gold over 6.00 metres. (2016) D(2,000m) (2016) Intersect 1.62 g/t gold over 64.50 metres including 2.21 g/t gold over 43.30 metres, 3.46 g/t gold over 11.50 metres and 4.94 g/t gold over 21.05 metres. (2016)
	CANADA STRATEGIC METALS INC. / MATAMEC EXPLORATION INC.			
	CANADA STRATEGIC METALS INC.	APPLE	GOLD	
	SIRIOS RESOURCES INC. 50% / SPHINX RESOURCES INC. 50%	NI	NI	NI
	HINTERLAND METALS INC.	NI	NI	NI
	<i>PROSPECTORS</i>			
	LAUZIER, STEVEN SCHUSS, LUKE			NI

<p>VC-22 Updated 2016-10</p>	<p style="text-align: center;"><i>COMPANIES</i></p> <p>EASTMAIN RESOURCES INC. EASTMAIN RESOURCES INC.</p> <p>EASTMAIN RESOURCES INC. / AZIMUT EXPLORATION INC.</p> <p>OSISKO EXPLORATION JAMES BAY INC. (formerly Virginia Mines Inc.) OSISKO EXPLORATION JAMES BAY INC. (formerly Virginia Mines Inc.)</p> <p>MIDLAND EXPLORATION INC.</p> <p>WEMINDJI EXPLORATION INC.</p> <p>SIRIOS RESOURCES INC. 50% / SPHINX RESOURCES INC. 50%</p> <p style="text-align: center;"><i>PROSPECTORS</i></p>	<p>ROAD KING DYNA</p> <p>AZIMUT C&D</p> <p>LAGRANDE SUD</p> <p>ELEONORE REGIONAL</p> <p>ELEONORE</p> <p>NI</p> <p>NI</p>	<p>GOLD GOLD</p> <p>GOLD</p> <p>GOLD</p> <p>GOLD</p> <p>GOLD</p> <p>NI</p> <p>NI</p>	<p>NI NI</p> <p>NI</p> <p>D(5:3,000m) Gs, Pr, T (2014)</p> <p>Pr (2012)</p> <p>NI</p> <p>NI</p>
<p>VC-23 Update 2016-10</p>	<p style="text-align: center;"><i>COMPANIES</i></p> <p>EASTMAIN RESOURCES INC. EASTMAIN RESOURCES INC.</p> <p>EASTMAIN RESOURCES INC. / AZIMUT EXPLORATION INC.</p> <p>WEMINDJI EXPLORATION INC.</p> <p>AZIMUT EXPLORATION INC. 50% / SOQUEM INC. 50%</p> <p>BEAUFIELD RESOURCES INC.</p> <p style="text-align: center;"><i>PROSPECTORS</i> LALIBERTE, HELENE MONGRAIN, JANINE PERRON. TONY</p>	<p>ROAD KING DYNA</p> <p>AZIMUT C&D</p> <p>NI</p> <p>NI</p> <p>NI</p>	<p>GOLD GOLD</p> <p>GOLD</p> <p>NI</p> <p>NI</p> <p>NI</p>	<p>NI NI</p> <p>NI</p> <p>NI</p> <p>NI</p>

<p>VC-24 Updated 2016-10</p>	<p style="text-align: center;"><i>COMPANIES</i></p> <p>OSISKO EXPLORATION JAMES BAY INC. (formerly Virginia Mines Inc.)</p> <p>ELORO RESOURCES LTD.</p> <p>HINTERLAND METALS INC.</p> <p style="text-align: center;"><i>PROSPECTORS</i> GRIESBACH, GLENN TEDY ASIHTO, JUNITA ST-PIERRE, DANIEL</p>	<p>LAGRANDE SUD</p> <p>SAKAMI</p> <p>NI</p>	<p>GOLD</p> <p>GOLD, SILVER, COPPER</p> <p>NI</p>	<p>D(5:3,000m)</p> <p>NI</p> <p>NI</p>
<p>VC-25 Updated 2016-10</p>	<p style="text-align: center;"><i>COMPANIES</i></p> <p>ELORO RESOURCES LTD.</p> <p>MIDLAND EXPLORATION INC.</p> <p>OSISKO EXPLORATION JAMES BAY INC. (formerly Virginia Mines Inc.)</p> <p>OSISKO EXPLORATION JAMES BAY INC. (formerly Virginia Mines Inc.)</p> <p style="text-align: center;"><i>PROSPECTORS</i></p>	<p>NI</p> <p>NI</p> <p>LAGRANDE SUD</p> <p>POSTE LEMOYNE</p>	<p>NI</p> <p>NI</p> <p>GOLD</p> <p>GOLD</p>	<p>NI</p> <p>NI</p> <p>D(5:3,000m)</p> <p>D(15:1,500m), G, Pr Intersected gold values varying between 0.5 g/t gold over 1 metre and 1.49 g/t gold over 5 metres. (2011)</p>

<p>VC-26 Updated 2016-10</p>	<p style="text-align: center;"><i>COMPANIES</i></p> <p>ELORO RESOURCES LTD. ELORO RESOURCES LTD.</p> <p>CARAT EXPLORATIONS INC.</p> <p>OSISKO EXPLORATION JAMES BAY INC. (formerly Virginia Mines Inc.) OSISKO EXPLORATION JAMES BAY INC. (formerly Virginia Mines Inc.)</p> <p>OSISKO EXPLORATION JAMES BAY INC. (formerly Virginia Mines Inc.) 50%/ GOLDCORP INC.</p> <p style="text-align: center;"><i>PROSPECTORS</i></p> <p>GRIESBACH, GLENN SCHUSS, LUKE TEDY ASIHTO, JUNITA YACOUB, FAYZ</p>	<p>LEMOYNE NORTH HORSESHOE</p> <p>NI</p> <p>LAGRANDE SUD</p> <p>POSTE LEMOYNE</p> <p>CORVET-EST</p>	<p>GOLD, COPPER GOLD, COPPER</p> <p>GOLD</p> <p>GOLD</p> <p>GOLD</p> <p>GOLD</p>	<p>NI NI</p> <p>NI</p> <p>D(5:3,000m)</p> <p>D(15:1,500m), G, Pr Intersected gold values varying between 0.5 g/t gold over 1 metre and 1.49 g/t gold over 5 metres. (2011)</p> <p>NI</p>
<p>VC-27 Updated 2016-10</p>	<p style="text-align: center;"><i>COMPANIES</i></p> <p>NOVX21 INC. (formerly Pro Or Mining Resources Inc.)</p> <p style="text-align: center;"><i>PROSPECTORS</i></p> <p>SPECOGNA, NATALIE</p>	<p>EWART</p>	<p>GOLD, CHROMIUM, NICKEL</p>	<p>NI</p>

VC-28 Updated 2016-10	<i>COMPANIES</i>			
	BEAUFIELD RESOURCES INC.	ELEONORE-OPINACA	GOLD	D(13:2,321m) (2013)
	EASTMAIN RESOURCES INC. / AZIMUT EXPLORATION INC.	AZIMUT C&D	GOLD	Discovers new showing assaying 1.95% copper, 28.2 g/t silver and 0.51 g/t gold. (2014)
	EVERTON RESOURCES INC.	WILDCAT	GOLD	NI
	EVERTON RESOURCES INC. / HECLA QUEBEC INC. (acquired Aurizon Mines Ltd.)	OPINACA B	GOLD	D(4:1,100m) (2014)
	OPINACA MINES LTD.	NI	GOLD	Sample up to 3.0 g/t gold. (2015)
	MIDLAND EXPLORATION INC.	ELEONORE	GOLD	NI
	OSISKO EXPLORATION JAMES BAY INC. (formerly Virginia Mines Inc.)	LAGRANDE SUD	GOLD	NI
	OSISKO EXPLORATION JAMES BAY INC. (formerly Virginia Mines Inc.)	ELEONORE REGIONAL	GOLD	D(5:3,000m)
	HECLA QUEBEC INC. (acquired Aurizon Mines Ltd.) / AZIMUT EXPLORATION INC.	OPINACA	GOLD	Gs, Pr, T (2014)
	<i>PROSPECTORS</i>			
	BAMBIC, PETER			Gs, Gp, S

VC-29 Updated 2016-10	<i>COMPANIES</i>			
	AZIMUT EXPLORATION INC. / OSISKO EXPLORATION JAMES BAY INC. (formerly Virginia Mines Inc.)	ELEONORE EAST	GOLD, COPPER	Pr, T, Gc
	AZIMUT EXPLORATION INC. / HECLA QUEBEC INC. (acquired Aurizon Mines Ltd.)	OPINACA	GOLD	Gs, Gp, S
	BEAUFIELD RESOURCES INC.	ELEONORE-OPINACA	GOLD	D(13:2,321m) (2013) Discovers new showing assaying 1.95% copper, 28.2 g/t gold and 0.51 g/t gold. (2014)
	DIOS EXPLORATION INC. / SIRIOS RESOURCES INC.	OPINACA NORD	GOLD GOLD	NI
	EVERTON RESOURCES INC. / EVERTON RESOURCES INC. / HECLA MINING COMPANY (acquired Aurizon Mines Ltd.)	WILDCAT OPINACA B	GOLD, COPPER	D(4:1,100m) (2014) Sample up to 3.0 g/t gold. (2015)
	SIRIOS RESOURCES INC.	CHEECHOO		Intersect 4.35 g/t gold over 20.5 metres and 12.08 g/t gold over 20.3 metres. (2016) D(10,000m) (2016) Intersects 11.2 g/t gold over 5.8 metres including 56.2 g/t gold over 1.1 metres and 5.9 g/t gold over 8.8 metres including 40.6 g/t gold over 1.0 metre
	SIRIOS RESOURCES INC. / SPHINX RESOURCES LTD.	CHEECHOO-ELEONORE TREND	GOLD	
	OSISKO EXPLORATION JAMES BAY INC. (formerly Virginia Mines Inc.)	LAGRANDE SUD	GOLD	
	OPINACA MINES LTD. (GOLDCORP INC.)	ELEONORE		Acq 2016 Gc(t) (2016) D(5:3,000m) Signing of Collaboration



11. WHAPMAGOOSTUI FIRST NATION TRAPLINES

11.1. *Exploration activity and mineral resources potential*

The Whapmagoostui traplines are on the Bienville subprovince.

Substances of interest to exploration companies and prospectors include gold (Au), iron (Fe), lead (Pb), silver (Ag), and zinc (Zn).

Number of companies with active claims: 3. (2016-11-02)

Number of prospectors with active claims: 3.

11.2. *Highlights (2016-11-02):*

11.3. *Number of projects by substance: (2016-11-02)*

<i>Substance</i>	<i>Number of projects</i>
Gold	1
Silver	1
Base metals	1
Diamonds	0
Platinum group elements	0
Uranium	0
Lithium	0
Rare earth elements	0
Rare metals	0
Iron	1

Data based on information made public by companies and are not conclusive.



Some projects are multi-elemental.

Base metals include copper (Cu), nickel (Ni), chromium (Cr), cobalt (Co), molybdenum (Mo), lead (Pb), and zinc (Zn).

Iron (Fe) includes titanium (Ti) and vanadium (V).

Platinum Group Elements include iridium (Ir), osmium (Os), palladium (Pd), platinum (Pt), rhodium (Rh), and ruthenium (Ru).

Rare metals include beryllium (Be), bismuth (Bi), niobium (Nb), tantalum (Ta), tellurium (Te) and tungsten (W).

Rare Earth Elements include cerium (Ce), dysprosium (Dy), erbium (Er), europium (Eu), gadolinium (Gd), holmium (Ho), lanthanum (La), lutetium (Lu), neodymium, (Nd) praseodymium (Pr), promethium (Pm), samarium (Sm), scandium (Sc), terbium (Tb), thulium (Tm), ytterbium (Yb) and yttrium (Y).

11.4. Mineral exploration activity on Whapmagoostui traplines (Not all companies do exploration work on their claims. **Orange indicates active claims are on Category II Land.)**

TRAPLINE	COMPANIES/ PROSPECTORS	PROJECTS	SUBSTANCES	ACTIVITY FINDINGS
GW-01 Updated 2016-10	<i>COMPANIES</i> <i>PROSPECTORS</i>	NO ACTIVE CLAIMS		
GW-02 Updated 2016-10	<i>COMPANIES</i> NIOCAN INC. OSISKO EXPLORATION JAMES BAY INC. (formerly Virginia Mines Inc.) <i>PROSPECTORS</i>	GREAT WHALE IRON LAC FAGNANT	IRON GOLD	Mag-EM(A) (2012-13) NI
GW-03 Updated 2016-10	<i>COMPANIES</i> <i>PROSPECTORS</i>	NO ACTIVE CLAIMS		
GW-04 Updated 2016-10	<i>COMPANIES</i> <i>PROSPECTORS</i>	NO ACTIVE CLAIMS		
GW-05 Updated 2016-10	<i>COMPANIES</i> <i>PROSPECTORS</i>	NO ACTIVE CLAIMS		
GW-06 Updated 2016-10	<i>COMPANIES</i> <i>PROSPECTORS</i>	NO ACTIVE CLAIMS		
GW-07 Updated 2016-10	<i>COMPANIES</i> <i>PROSPECTORS</i>	NO ACTIVE CLAIMS		

GW-08 Updated 2016-10	<i>COMPANIES</i> NIOCAN INC. <i>PROSPECTORS</i> ROBERT, MICHEL	GREAT WHALE IRON	IRON	Mag-EM(A) (2012-13)
GW-09 Updated 2016-10	<i>COMPANIES</i> NIOCAN INC. <i>PROSPECTORS</i>	GREAT WHALE IRON	IRON	Mag-EM(A) (2012-13)
GW-10 Updated 2016-10	<i>COMPANIES</i> NIOCAN INC. <i>PROSPECTORS</i>	GREAT WHALE IRON	IRON	Mag-EM(A) (2012-13)
GW-11 Updated 2016-10	<i>COMPANIES</i> <i>PROSPECTORS</i>	NO ACTIVE CLAIMS		
GW-12 Updated 2016-10	<i>COMPANIES</i> <i>PROSPECTORS</i>	NO ACTIVE CLAIMS		
GW-13 Updated 2016-10	<i>COMPANIES</i> <i>PROSPECTORS</i>	NO ACTIVE CLAIMS		
GW-14 Updated 2016-10	<i>COMPANIES</i> <i>PROSPECTORS</i>	NO ACTIVE CLAIMS		
GW-15 Updated 2016-10	<i>COMPANIES</i> <i>PROSPECTORS</i>	NO ACTIVE CLAIMS		
GW-16 Updated 2016-10	<i>COMPANIES</i> <i>PROSPECTORS</i> LAUZIER, STEVEN			
GW-17 Updated 2016-10	<i>COMPANIES</i> <i>PROSPECTORS</i>	NO ACTIVE CLAIMS		

GW-18 Updated 2016-10	<i>COMPANIES</i> NIOCAN INC. <i>PROSPECTORS</i>	GREAT WHALE IRON	IRON	Mag-EM(A) (2012-13)
GW-19 Updated 2016-10	<i>COMPANIES</i> NIOCAN INC. <i>PROSPECTORS</i>	GREAT WHALE IRON	IRON	Mag-EM(A) (2012-13)
GW-20 Updated 2016-10	<i>COMPANIES</i> <i>PROSPECTORS</i>	NO ACTIVE CLAIMS		
GW-21 Updated 2016-10	<i>COMPANIES</i> NOUVEAU MONDE MINING ENTERPRISES INC. <i>PROSPECTORS</i> LAFONTAINE, PATRICIA	MAC'S LEAD	LEAD, ZINC, SILVER	Produced a NI 43-101 technical report. (2013)
GW-22 Updated 2016-10	<i>COMPANIES</i> <i>PROSPECTORS</i>	NO ACTIVE CLAIMS		
GW-23 Updated 2016-10	<i>COMPANIES</i> <i>PROSPECTORS</i>	NO ACTIVE CLAIMS		
GW-24 Updated 2016-10	<i>COMPANIES</i> <i>PROSPECTORS</i>	NO ACTIVE CLAIMS		
GW-25 Updated 2016-10	<i>COMPANIES</i> <i>PROSPECTORS</i>	NO ACTIVE CLAIMS		

12. DIRECTORY OF MINING COMPANIES IN EEYOU ISTCHEE (2016-11-02)

#	COMPANY	CITY, PROV/ STATE	PHONE	EMAIL	WEBSITE
1	1039244 BC LTD.	VANCOUVER, BC			
2	2229667 ONTARIO INC.	TIMMINS, ON			
3	2736-1179 QUEBEC INC.	CHICOUTIMI, QC	418-673-7606		
4	3457265 CANADA INC.	GATINEAU, QC			
5	9103-4173 QUEBEC INC.	CHICOUTIMI, QC			
6	9154-4312 QUEBEC INC.	EVAIN, QC			
7	9187-1400 QUEBEC INC.	VAL-D'OR, QC			
8	9248-7792 QUEBEC INC. (QUEBEC MINERAL PROPERTIES INC.)	TROIS RIVIERES, QC			
9	ABALOR MINERALS INC.	MONTREAL, QC			
10	ABE RESOURCES INC.	VAL-D'OR, QC	819-874-6200	info@ressourcesabe.ca	www.ressourcesabe.ca
11	ACTIVE GROWTH CAPITAL INC.	VAL-D'OR, QC	819-825-0001		
12	ACTUS MINERALS CORP.	VANCOUVER, BC	604-678-9639	info@actusminerals.com	www.actusminerals.com
13	AGNICO-EAGLE MINES LTD.	TORONTO, ON	416-947-1212	info@agnicoeagle.com	www.agnicoeagle.com
14	ALEXANDRIA MINERALS CORP. (acquired Murgor Resources Inc.)	TORONTO, ON	416-363-9372	eowens@azx.ca	www.azx.ca
15	ALTO VENTURES LTD.	VANCOUVER, BC	604-689-2599	info@altoventures.com	www.altoventures.com
16	AMEX EXPLORATION INC.	MONTREAL, QC	514-866-8209	info@amexexploration.com	www.amexexploration.com
17	AMSECO EXPLORATION LTD.	MONTREAL, QC	514-284-5111	info@amsecoexploration.com	www.amsecoexploration.com

18	AREVA RESOURCES CANADA INC.	SASKATOON, SK	306-343-4637	publicrelations@areva.ca	www.areva.com
19	ARGONAUT GOLD INC. (acquired Prodigy Gold Inc.)	RENO, NEVADA, USA	775-284-4422	info@argonautgold.com	www.argonautgold.com
20	ASHBURTON VENTURES INC.	VANCOUVER, BC	604-683-3995	info@ashburtonventures.com	www.ashburtonventures.com
21	AUGYVA MINING RESOURCES INC.	MONTREAL, QC	416-309-2197	AugyvaMiningResources@gmail.com	www.augyvaminig.com
22	AZIMUT EXPLORATION INC.	LONGUEUIL, QC	450-646-3015	info@azimut-exploration.com	www.azimut-exploration.com
23	BACHMAN LITHIUM CORP.	VANCOUVER, BC			
24	BALMORAL RESOURCES LTD.	VANCOUVER, BC	604-638-3664	mann@balmoralresources.com	www.balmoralresources.com
25	BEAUFIELD RESOURCES INC.	MONTREAL, QC	514-842-3443	info@beaufield.com	www.beaufield.com
26	BEAUROX MINES LTD.	TORONTO, ON	807-875-2876		
27	BERGER PEAT MOSS LTD.	SAINT-MODESTE, QC	418-862-4462	marc@berger.ca	www.berger.ca
28	BLACKROCK METALS INC.	MONTREAL, QC	514-316-7281	nlaurin@blackrockmetals.com	www.blackrockmetals.com
29	BOLD VENTURES INC.	TORONTO, ON	416-864-1456	info@boldventuresinc.com	www.boldventuresinc.com
30	BONTERRA RESOURCES INC.	VANCOUVER, BC	604-678-5308	info@bonterresources.com	www.bonterresources.com
31	BROADBACK RESOURCES INC.	L'ASCENSION, QC	819-275-2224		
32	CANADA STRATEGIC METALS INC. (formerly Canada Rare Earths Inc.)	MONTREAL, QC	514-904-1496	ir@canadastrategicmetals.com	www.canadastrategicmetals.com
33	CANADIAN MALARTIC CORP.	TORONTO, ON			
34	CANADIAN METALS INC.	MONTREAL, QC	418-717-2553	sleblanc@canadianmetalsinc.com	www.canadianmetalsinc.com
35	CANADIAN MINING HOUSE (9219-8845 QUEBEC INC.)	LONGUEUIL, QC	450-468-0488		

36	CARAT EXPLORATION INC.	VAL-D'OR, QC	819-738-7513	carat@shaw.ca	www.caratexploration.com website not active
37	CARDIFF ENERGY CORP.	NORTH VANCOUVER, BC	604-505-4380	info@cardiffenergy.com	www.cardiffenergy.com
38	CARTIER RESOURCES INC.	VAL-D'OR, QC	819-874-1331	info@ressourcescartier.com	www.ressourcescartier.com
39	CBAY MINERALS INC. (7591802 CANADA INC.)	TORONTO, ON	416-626-0470		www.nuinsco.ca
40	CENTRAL ASIA GOLDFIELDS CORP.	TORONTO, ON	416-867-9087		
41	CENTURY IRON MINES CORP.	TORONTO, ON	416-977-3188	bob.leshchyshen@centuryiron.com	www.centuryiron.com
42	CHALICE GOLD MINES (QUEBEC) INC.				
43	CHIBOUGAMAU INDEPENDENT MINES INC.	ROUYN-NORANDA, QC	819-797-5242	info@chibougamaumines.com	www.chibougamaumines.com
44	CHIMATA GOLD CORP.	SURREY, BC	604-592-6881	info@chimatagoldcorp.com	www.chimatagoldcorp.com
45	CHS RESOURCES INC.	KING CITY, ON	905-833-1335	info@chsresourcesinc.com	www.chsresourcesinc.com
46	CLIFTON STAR RESOURCES INC.	QUEBEC, QC	418-914-9922	mBouchard@cfo-star.com	www.cliftonstarresources.com
47	COPPER ONE INC.	TORONTO, ON	416-861-1685	info@copperone.com	www.copperone.com
48	CORNER BAY RESOURCES INC.	VANCOUVER, BC			
49	COULON MINES INC. (subsidiary of Osisko Exploration James Bay Inc.)	QUEBEC, QC	418-694-9832	info@minesvirginia.com	www.minesvirginia.com
50	CRITICAL ELEMENTS CORP. (formerly First Gold Exploration Inc.)	MONTREAL, QC	514-904-1496	president@cecorp.ca	www.cecorp.ca
51	DARNLEY BAY RESOURCES LTD.	TORONTO, ON	416-567-2440	jlevy@darnleybay.com	www.darnleybay.com
52	DETOUR GOLD CORP.	TORONTO, ON	416-304-0800	info@detourgold.com	www.detourgold.com
53	DIAGNOS INC.	BROSSARD, QC	450-678-8882	info@diagnos.com	www.diagnos.com

54	DIANOR RESOURCES INC.	VAL-D'OR, QC	819-825-7090	info@dianor.com	www.dianor.com website not active
55	DIOS EXPLORATION INC.	MONTREAL, QC	514-483-5149	mgirard@diosexplo.com	www.diosexplo.com
56	DURANGO RESOURCES INC.	VANCOUVER, BC	604-428-2900	info@durangoresourcesinc.com	www.durangoresourcesinc.com
57	EASTMAIN RESOURCES INC.	ORANGEVILLE, ON	519-940-4870	info@eastmain.com	www.eastmain.com
58	ED EXPLORATION INC.	L'ANGE GARDIEN, QC			
59	ELORO RESOURCES INC.	TORONTO, ON	416-868-9168	info@elororesources.com	www.elororesources.com
60	EUREKA EXPLORATION INC.	MONTREAL, QC	514-618-7287	info@eurekaexploration.com	www.eurekaexploration.com
61	EVERTON RESOURCES INC.	OTTAWA, ON	613-241-2332	andre@evertonresources.com	www.evertonresources.com
62	EVOLVING GOLD CORP.	VANCOUVER, BC	604-685-6375	info@evolvinggold.com	www.evolvinggold.com
63	EXPLOR RESOURCES INC.	ROUYN-NORANDA, QC	819-797-4630	info@explorresources.com	www.explorresources.com
64	EXPLORATEURS INNOVATEURS DE QUÉBEC INC.	QUEBEC, QC	418-877-4249	edwingaucher@videotron.ca	www.ex-in.ca
65	EXPLORATION 3J INC.	ROUYN-NORANDA, QC			
66	FANCAMP EXPLORATION LTD.	BURNABY, BC	604-434-8829	pjexpl@videotron.ca	www.fancampexplorationltd.ca
67	FIELDDEX EXPLORATION INC.	ROUYN-NORANDA, QC	819-762-0609	info@fielddexexploration.com	www.fielddexexploration.com
68	FIRST BAYSHORE HOLDINGS LTD.	SINGAPORE			
69	FOCUS GRAPHITE INC.	OTTAWA, ON	613-691-1091	geonomo@focusgraphite.com	www.focusgraphite.com
70	FQM (AKUBRA) INC. (acquired INMET Mining Corporation)	TORONTO, ON	416-361-6400	investor@inmetmining.com	www.inmetmining.com
71	GALAXY RESOURCES INC. / GALAXY LITHIUM (ONTARIO) INC.	WEST PERTH, AU	618-9215-1700	web.queries@computershare.com.au	www.galaxyresources.com.au

72	GAMUT EXPLORATION CORP.				
73	GARNET GOLD INC.	LONDON, ON	519-657-4535		
74	GENIUS PROPERTIES LTD. (formerly Synergy Acquisition Corp.)	MONTREAL, QC	418-717-2553	sleblanc@geniusproperties.ca	www.geniusproperties.ca
75	GEO-ENVIROFOR INC.	LAC-ASHUAPMUSHUAN, QC			
76	GÉOLOGUES AEROPORTES INC.	ROUYN-NORANDA, QC	819-762-4558		
77	GEOMEGA RESOURCES INC.	ST-LAMBERT, QC	450-465-0099	info@ressourcesgeomega.ca	www.ressourcesgeomega.ca
78	GEONOVA EXPLORATION INC.	CHIBOUGAMAU, QC			
79	GESTION ORA-MIRAGE LTD.	LONGUE-POINTE DE MINGAN, QC	418-949-2040		
80	GFK RESOURCES INC.	UPPER TANTALLON, NS	902-826-1579	info@gfkresources.com	www.gfkresources.com
81	GL GEOSERVICES INC.	ROUYN-NORANDA, QC	819-762-2223		
82	GLENCORE CANADA CORP. (formerly Xstrata Canada Corp.)	TORONTO, ON	416-775-1400	info@glencorexstrata.com	www.glencorexstrata.com
83	GLOBEX MINING ENTERPRISES INC.	ROUYN-NORANDA, QC	819-797-5242	dstoch@globexmining.com	www.globexmining.com
84	GOLDCORP INC.	VANCOUVER, BC	604-696-3000	info@goldcorp.com	www.goldcorp.com
85	GOLDEN TAG RESOURCES LTD.	KIRKLAND, QC	514-426-8542	pres@goldentag.ca	www.goldentag.ca
86	GOLDEN VALLEY MINES LTD.	VAL-D'OR, QC	819-824-2808	info@goldenvalleymines.com	www.goldenvalleymines.com
87	GOLDSTAR MINERALS INC.	MONTREAL, QC	514-289-3580	bmoreau@forbesmanhattan.com	
88	GRAND MINES LTD.	MONTREAL, QC			
89	GRANITE SELECT INC.	QUEBEC, QC			
90	GREAT THUNDER GOLD CORP.	VANCOUVER, BC	604-682-3701	info@greatthundergold.com	www.greatthundergold.com

91	GREG EXPLORATION INC.	ROUYN-NORANDA, QC		steve@gregx.ca	www.gregexploration.com
92	HARFANG EXPLORATION INC.	MONTREAL, QC			
93	HECLA QUEBEC INC.	VANCOUVER, BC	604-682-6201	info@hecla-mining.com	www.hecla-mining.com
94	HINTERLAND METALS INC.	VAL-D'OR, QC	819-874-8182	info@hinterlandmetals.com	www.hinterlandmetals.com
95	HONEY BADGER EXPLORATION INC.	TORONTO, ON	416-364-7029	info@honeybadgerexp.com	www.honeybadgerexp.com
96	HPQ SILICON RESOURCES INC. (formerly URAGOLD BAY RESOURCES INC.)	MONTREAL, QC	514-846-3272	info@uragold.com	www.uragold.com
97	IAMGOLD CORP.	LONGUEUIL, QC	450-677-0040	info@iamgold.com	www.iamgold.com
98	IMETAL RESOURCES INC.	VANCOUVER, BC	604-739-9713	info@imetalresources.ca	www.imetalresources.ca
99	INTERGESTION GL INC.	SAGUENAY, QC			
100	IONIC POWER CORP.				
101	JDG MINERAL RESOURCES LTD.	ROUYN-NORANDA, QC			
102	JESSIE RESOURCES INC. (subsidiary of Legault Metal Inc.)	TRECESSION, QC	819-732-8818	Info@legaultmetal.com	www.legaultmetal.com
103	JIEN NUNAVIK MINING EXPLORATION LTD. (formerly Canadian Royalties Inc.)	POINTE CLAIRE, QC	514-505-3521	info@jnmel.com	www.jnmel.com
104	LANDORE RESOURCE INC.	THUNDER BAY, ON	807-623-3770	contact@landore.com	www.landore.com
105	LASALLE EXPLORATION CORP.	VANCOUVER, BC	604-647-3966	dinnes@lasalleexploration.ca	www.lasalleexploration.ca
106	LAURIER GOLD INC.	VANCOUVER, BC	778-386-0774	contact@lauriergold.com	www.lauriergold.com
107	LES CARRIERES SCULPTOR INC.	QUEBEC, QC			
108	LOMIKO METALS INC.	SURREY, BC	778-228-1170	info@lomiko.com	www.lomiko.com

10 9	LUNEROUGE VENTURES INC.	REGINA, SK			
11 0	MADEX EXPLORATION INC.	AMOS, QC			
11 1	MAJESCOR RESOURCES INC.	ORLEANS, ON	418-770- 1595	dan@majescor.com	www.majescor.com
11 2	MATAMEC EXPLORATIONS INC.	MONTREAL, QC	514-844- 5252	info@matamec.com	www.matamec.com
11 3	MEGASTAR DEVELOPMENT CORP.	VANCOUVER, BC	604-669- 9330	info@megastardevelopment.com	www.megastardevelopment.com
11 4	METALEX VENTURES LTD.	KELOWNA, BC	250-860- 8599	investorinfo@metalexventures.com	www.metalexventures.com
11 5	METANOR RESOURCES INC.	VAL-D'OR, QC	819-825- 8678	info@metanor.ca	www.metanor.ca
11 6	MIDLAND EXPLORATION INC.	MONTREAL, QC	450-472- 5977	gino.roger@midlandexploration.com	www.midlandexploration.com
11 7	MOIS EXPLORATION ENTERPRISES INC.	MONTREAL, QC			
11 8	MULTI-RESSOURCES BOREAL INC.	CHICOUTIMI, QC	418-698- 1652	Frank.guillemette@hotmail.com	www.mrboreal.icr.qc.ca website not active
11 9	NATAN RESOURCES INC.	KELOWNA, BC	778-233- 0902		
12 0	NATIVES EXPLORATION SERVICES	OUJE- BOUGOUMOU, QC	418-745- 2632		
12 1	NEMASKA LITHIUM INC.	QUEBEC, QC	418-704- 6038	info@nemaskalithium.com	www.nemaskalithium.com
12 2	NIEVEX GEOCONSEIL INC.	VAL-D'OR, QC			
12 3	NIMSKEN CORPORATION INC.	OUJE- BOUGOUMOU, QC	418-745- 2632		
12 4	NIOBAY METALS INC. (FORMERLY MDN INC.)	MONTREAL, QC	514-866- 6500	info@mdn-mines.com	www.mdn-mines.com
12 5	NIOCAN INC.	MONTREAL, QC	514-288- 8506	info@niocan.com	www.niocan.com
12 6	NIOGOLD MINING CORPORATION	LANGLEY, BC	604-856- 9887	miverson@niogold.com	www.niogold.com

12 7	NORTH AMERICAN EXPLORATION LTD.	KAYSVILLE, UT, USA	801-544-3421		www.nae-xploration.com
12 8	NORTHERN SUPERIOR RESOURCES INC.	SUDBURY, ON	705-525-0992	tmorris@nsuperior.com	www.nsuperior.com
12 9	NOUVEAU MONDE MINING ENTERPRISES INC.	L'ANGE-GARDIEN, QC	819-923-0333	edesaulniers@nouveaumontde.ca	www.nouveaumontde.ca
13 0	NOVX21 INC. (formerly Pro-Or Mining Resources Inc.)	MONTREAL, QC	514-506-9121	info@novx21.com	www.novx21.com
13 1	NQ EXPLORATION INC.	LAVAL, QC	514-206-7727	info@nqexploration.com	www.nqexploration.com
13 2	NUNAVIK NICKEL MINES LTD.	VAL-D'OR, QC	819-824-2808	info@nunaviknickelmines.com	www.nunaviknickelmines.com
13 3	NYRSTAR NV	ZURICH, SWITZERLAND	+41 (0)44 7458100	info@nyrstar.com	www.nyrstar.com
13 4	OPINACA MINES LTD.	ROUYN-NORANDA	819-865-2062	info@goldcorp.com	www.goldcorp.com
13 5	ORACLE MINING CORP.	VANCOUVER, BC	604-689-9282	info@oracleminingcorp.com	www.oracleminingcorp.com
13 6	ORBITE TECHNOLOGIES INC.	ST-LAURENT, QC	514-744-6264	info@orbitetech.com	www.orbitetech.com
13 7	OSISKO EXPLORATION JAMES BAY INC. (formerly Virginia Mines Inc.)	MONTREAL, QC	514-940-0670	elevesque@osiskogr.com	www.osiskogr.com
13 8	OSISKO MINING INC. (formerly Oban Mining Corp.)	TORONTO, ON	416-848-9504	info@obanmining.com	www.obanmining.com
13 9	OTISH MINERALS INC. (subsidiary of Eros Resources Corp.)	VANCOUVER, BC	604-688-8115	info@erosresourcescorp.com	www.erosresourcescorp.com
14 0	PACIFIC BAY MINERALS LTD.	VANCOUVER, BC	604-682-2421	ir@pacificbayminerals.com	www.pacificbayminerals.com
14 1	PERILYA CANADA LTD.	PERTH, AUSTRALIA	618-6330-1000	paul.armdt@perilya.com.au	www.perilya.com.au
14 2	PLATYPUS MINERALS LTD.	WEST LEEDERVILLE, AUSTRALIA	61-(08)-9363-7800	office@platypusminerals.com.au	www.platypusminerals.com.au

14 3	PRO MINERALS INC.	VANCOUVER, BC	604-608-6068	w.adrian@promineralsinc.com	www.promineralsinc.com
14 4	PROBE METALS INC. (merged with Adventure Gold Inc.)	MONTREAL, QC	514-525-5575	info@probemetals.com	www.probetmetals.com
14 5	PUF VENTURES INC.	VANCOUVER, BC	604-678-2531	info@pufventures.com	www.pufventures.com
14 6	PWP ENTERPRISES INC.	TORONTO, ON			
14 7	QUINTO REAL CAPITAL CORP.	LAVAL, QC	450-681-7744		
14 8	RESSOURCES D. VILLENEUVE INC.	ST-EUSTACHE, QC			
14 9	RESSOURCES FRANCNORD INC.	SAINT-FULGENCE, QC			
15 0	REVOLVER RESOURCES INC.	VANCOUVER, BC	778-331-2025	info@revolverresources.com	www.revolverresources.com
15 1	RUSTY V RESOURCES	VANCOUVER, BC			
15 2	SANDSTORM GOLD LTD.	VANCOUVER, BC	604-689-0234	info@sandstormgold.com	www.sandstormgold.com
15 3	SEMENTIOU INC.	ROUYN-NORANDA, QC	819-279-9702	sylvaingauthier1@live.ca	www.sementiou.com
15 4	SERVICES GEOLOGIQUES T-REX INC.	ROUYN-NORANDA, QC			
15 5	SERVICES TECHNIQUES GEONORDIC INC.	ROUYN-NORANDA, QC	819-762-4558		
15 6	SIENNA RESOURCES INC. (formerly Habanero Resources Inc.)	VANCOUVER, BC	604-646-6900	siennaresourcesinc@gmail.com	www.siennaresourcesinc.com
15 7	SIRIOS RESOURCES INC.	MONTREAL, QC	514-510-7961	ddoucet@sirios.com	www.sirios.com
15 8	SODIMEX TRADING LTD.	LAUSANNE, SWITZERLAND			
15 9	SOQUEM INC.	CHIBOUGAMAU, QC	418-748-7641	soquem.chibougamau@soquem.qc.ca	www.soquem.qc.ca
16 0	SOURCINGLINK.NET INC.	SAN DIEGO, CA, USA	858-792-3620	info@sourcinglink.org	www.sourcinglink.org

16 1	SPEARMINT RESOURCES INC.	VANCOUVER, BC	604-646- 6903	info@spearmintresources.ca	www.spearmintresources.ca
16 2	SPHINX RESOURCES LTD. (formerly Donner Metals Ltd.)	VANCOUVER, BC	604-683- 0564	info@sphinxresources.ca	www.sphinxresources.ca
16 3	STANDARD GRAPHITE CORP.	VANCOUVER, BC	604-683- 2509	info@standardgraphite.com	www.standardgraphite.com
16 4	STELLAR AFRICAGOLD INC. (formerly Stellar Pacific Ventures Inc.)	MONTREAL, QC	514-866- 6299	info@stellarafricagold.com	www.stellarafricagold.com
16 5	ST-JEAN CARBON INC.	OAKVILLE, ON	905-844- 1200	info@saintjeancarbon.com	www.saintjeancarbon.com
16 6	STORNOWAY DIAMOND CORP.	LONGUEUIL, QC	450-616- 5555	info@stornowaydiamond.com	www.stornowaydiamonds.com
16 7	STRATECO RESOURCES INC.	BOUCHERVILLE, QC	450-641- 0775	info@strateco.com	www.stratecoinc.com
16 8	STRIA LITHIUM INC.	OTTAWA, ON	613-691- 1091	geonomo@striacapital.com	www.striacapital.com
16 9	SULLIDEN MINING CAPITAL INC.	TORONTO, ON	416-861- 5805	info@sulliden.com	www.sulliden.com
17 0	SUNSET COVE MINING INC.	MONTREAL, QC	514-380- 6949	lwoods@sunsetcovemining.com	www.sunsetcovemining.com
17 1	TALISKER ARC EXPLORATION	STOUFFVILLE, ON			www.taliskerarcexploration.com
17 2	TAMARACK GOLD RESOURCES INC.	TORONTO, ON	416-303- 6684	tamarackgold@rogers.com	www.tamarackgold.com
17 3	TAWSHO MINING INC.	CONCORD, ON	905-760- 7760	info@tawshominig.com	www.tawshominig.com
17 4	TECHNOLOGIES EARTH METRIX INC.	MONTREAL, QC			
17 5	TECK RESOURCES LTD.	VANCOUVER, BC	604-699- 4000	info@teck.com	www.teck.com
17 6	TECTONIC RESOURCES INC.	BEAUPORT, QC	418-977- 7094	exploration@ressourcetectonic.com	www.ressourcetectonic.com
17 7	TELOS GEOSERVICES	ROUYN- NORANDA, QC			
17 8	TOMAGOLD CORP. (formerly Carbon2Green Corp.)	MONTREAL, QC	514-303- 7895	info@tomagoldcorp.com	www.tomagoldcorp.com

179	TORINO POWER SOLUTIONS INC.	BURNABY, BC	604-808-2225	bryan.loree@gmail.com	www.cannabixtechnologies.com
180	TYPHOON EXPLORATION INC.	LAVAL, QC	450-622-4066	info@explorationtyphon.com	www.explorationtyphon.com
181	URANIUM VALLEY MINES LTD.	VAL-D'OR, QC	819-824-2808		www.uraniumvalleymines.com
182	URBANA CORPORATION	TORONTO, ON	416-595-9106	info@urbanacorp.com	www.urbanacorp.com
183	VANADIUMCORP RESOURCES INC. (formerly Pacific Ore Mining Corp.)	VANCOUVER, BC	604-385-4485	info@vanadiumcorp.com	www.vanadiumcorp.com
184	VANSTAR MINING RESOURCES INC.	LA PRAIRIE, QC	819-763-5096	info@vanstarmining.com	www.vanstarmining.com
185	VANTEX RESOURCES LTD.	LA PRAIRIE, QC	819-762-5035	info@vantexpressources.com	www.vantexpressources.com
186	VENDOME RESOURCES CORP.	BURLINGTON, ON	647-932-1604	info@vendomeresourcescorp.com	www.vendomeresourcescorp.com
187	VICTORY NICKEL INC.	TORONTO, ON	416-363-8527	info@victorynickel.ca	www.victorynickel.ca
188	VIKING GOLD EXPLORATION INC.	MARKHAM, ON	905-752-2008	info@vikinggold.ca	www.vikinggold.ca
189	VISIBLE GOLD MINES INC.	ROUYN-NORANDA, QC	819-762-0609	info@visiblegoldmines.com	www.visiblegoldmines.com
190	VORENUS METAL CORP.	VANCOUVER, BC			
191	WALKER RIVER RESOURCES CORP.	VANCOUVER, BC	819-874-0030	info@wrrgold.com	www.wrrgold.com
192	WALLBRIDGE MINING COMPANY LTD.	LIVELY, ON	705-682-9297	info@wallbridgeminig.com	www.wallbridgeminig.com
193	WEMINDJI EXPLORATION INC. (WEMEX)	WEMINDJI, QC	819-978-0264		
194	WESTERN TROY CAPITAL RESOURCES INC.	TORONTO, ON	416-929-3268	loesby@westerntroyc.com	www.westerntroyc.com
195	XMET INC. (Duquesne-Ottoman Mines Inc.)	TORONTO, ON	416-644-6588	info@xmet.ca	www.xmet.ca
196	X-TERRA RESOURCES INC.	ROUYN-NORANDA, QC	819-762-4101	info@xterraresources.com	www.xterraresources.com



19 7	YORBEAU RESOURCES INC.	MONTREAL, QC	514-384- 2202	<a href="mailto:griverin@yorbeaur
esources.com">griverin@yorbeaur esources.com	<a href="http://www.yorbeaureso
urces.com">www.yorbeaureso urces.com
19 8	CREE MINERAL EXPLORATION BOARD	WEMINDJI & MISTISSINI, QC	819-978- 0264 418-923- 3461	larbiy@cmeb.org <a href="mailto:geomack@yahoo.c
om">geomack@yahoo.c om	www.cmeb.org

13. REFERENCES

ATKINS, W.M., 1988. – Geochemical soil sampling survey. Mountain Lake Project, Nemiscau area. Ministère des Ressources naturelles, GM 46904.

BENN, K., SAWYER, E.W., and BOUCHEZ, J.L., 1992, – Orogen parallel and transverse shearing in the Opatoca belt, Quebec: Implications for the structure of the Abitibi belt: Canadian Journal of Earth Sciences, v. 29, p. 2429-2444.

CARD, K.D., and CIESIELSKI, A., 1986, – Subdivisions of the Superior Province of the Canadian Shield: Geoscience Canada, v. 13, p. 5-13.

CHEVÉ, S., and BROUILLETTE, P., 1995, – Géologie et métallogénie de la partie nord-est de la Sous-Province d'Ashuanipi (Nouveau-Québec), carte synthèse, 23J, 23K, 23N et 23O.

DAVIS, W. J., MACHADO, N., GARIÉPY, C., SAWYER, E., and BENN, K., 1994, – U-Pb geochronology of the Opatoca tonalite-gneiss belt and its relationship to the Abitibi greenstone belt, Superior Province, Quebec: Canadian Journal of Earth Sciences, v. 32, p. 113-127.

DOUCET, P. MOOREHEAD, J., and COTÉ, S., 2003 – Southern Part of the Superior Province (Abitibi and Pontiac Subprovinces) in Report on mineral exploration activities in Québec 2002, Ministère des Ressources naturelles, Québec; DV 2003-02, pages 21-28.

FRANCONI, A., 1978, – La bande volcanosédimentaire de la rivière Eastmain inférieure. Rapport géologique final. Ministère des Richesses naturelles, Québec; DPV-574, 184 pages.

GOSELIN, C., 1996, – Synthèse géologique de la région du Frotet-Troilus: Ministère des Ressources Naturelles du Québec, ET-96-02, 21 p.

GOSELIN, C., and SIMARD, M., 2001, – Geology of the Lac Gayot Area (NTS 23M): Ministère des Ressources naturelles, Québec, RG 2000-03, 28 p.

GOUTIER, J., DION, C., OULLETTE, M.C., DAVIS, D.W., DAVID, J., and PARENT, M., 2002, – Géologie de la région du lac Guyer (33G/05, 33G/06 ET 33G/11): Géologie Québec, RG 2001-15.

HOCQ, M., 1994 – La Province du Supérieur in Géologie du Québec, Ministère des Ressources naturelles, Québec, MM 94-01, pages 7-19.

HOULE, P., 2003 – James Bay Region, Central Part of the Superior Province (Opatoca, Opinaca, Nemiscau, and La Grande Subprovinces) in Report on mineral exploration activities in Québec 2002, Ministère des Ressources naturelles, Québec; DV 2003-02, pages 11-16.

LAPOINTE, B., and CHOWN, E.H., 1993, – Gold-bearing iron-formation in a granulite terrane of the Canadian Shield; a possible deep-level expression of an Archean gold-mineralizing system: Mineralium Deposita, v. 28, p. 191-197.



LARBI, Y., and MacKINNON, M., 2015 – Eeyou Istchee Mineral Exploration Activities for 2015. Cree Mineral Exploration Board; 178 pages.

LECLAIR, A., BERCLAZ, A., DAVID, J., and GROUP, F.N.W., 2004, The Northeastern Superior Province in Quebec's Far North: A Regional Synthesis, in Lithoprobe Report 86: Lithoprobe Secretariat, University of British Columbia.

MOORHEAD, J., BEAUMIER, M., LEFEBVRE, D., BERNIER, L., and MARTEL, D., 1999 – Kimberlites, linéaments et rifts crustaux au Québec. Ministère des Ressources naturelles, Québec; MB 99-35, 50 pages.

MORITZ, R.P., and CHEVÉ, S., 1992, – Fluid-inclusion studies of high-grade metamorphic rocks of the Ashuanipi Complex, eastern Superior Province; constraints on the retrograde P-T path and implications for gold metallogeny: Canadian Journal of Earth Sciences, v. 29, p. 2309-2327.

MOUKHSIL, A., and DOUCET, P., 1999 – Géologie de la région des lacs Villages (feuillet SNRC 33B/03). Ministère des Ressources naturelles, Québec; RG 99-04, pages 6-12.

MOUKHSIL, A., 2000 – Géologie de la région des lacs Pivert, Anatacau, Kauputauchechun et Wapamisk (feuillets SNRC 33C/01, 33C/02, 33c/07 et 33C/08). Ministère des Ressources naturelles, Québec; RG 2000-04, pages 7-18.

MOUKHSIL, A., VOICU, G., DION, C., DAVID, J., DAVIS, D.W., and PARENT, M., 2001 – Géologie de la région DE LA Basse-Eastmain centrale (feuillets SNRC 33C/03, 33C/04, 33C/05 et 33C/06). Ministère des Ressources naturelles, Québec; RG 2001-08, pages 9-16.

MOUKHSIL, A., and LEGAULT, M., 2002 – Géologie de la région de la Basse-Eastmain occidentale (feuillets SNRC 33D/01, 33D/02, 33D/07, 33D/08). Ministère des Ressources naturelles, Québec; RG 2002-09, pages 5-10.

PERREAULT, S., and MOOREHEAD, J., 2003 – Northern Part of the Superior Province (Minto, Bienville, and Ashuanipi Subprovinces) in Report on mineral exploration activities in Québec 2002, Ministère des Ressources naturelles, Québec; DV 2003-02, pages 3-8.

PERCIVAL, J.A., 1991, – Granulite-facies metamorphism and crustal magmatism in the Ashuanipi complex, Quebec-Labrador, Canada: Journal of Petrology, v. 32, p. 1261-1297.

PERCIVAL, J.A., 2007 – Geology and metallogeny of the Superior Province, Canada, in Goodfellow, W.D., ed., Mineral Deposits of Canada: A Synthesis of Major Deposit-Types, District Metallogeny, the Evolution of Geological Provinces, and Exploration Methods: Geological Association of Canada, Mineral Deposits Division, Special Publication No. 5, p. 903-928.

PERCIVAL, J.A., MORTENSEN, J. K., STERN, R. A., and CARD, K. D., 1992, – Giant granulite terranes of northeastern Superior Province: The Ashuanipi complex and Minto block: Canadian Journal of Earth Sciences, v. 29, p. 2287-2308.



PERCIVAL, J.A., STERN, R.A., and RAYNER, N., 2003, – Archean adakites from the Ashuanipi complex, eastern Superior Province, Canada: Geochemistry, geochronology and tectonic significance: *Contributions to Mineralogy and Petrology*, v. 145, p. 265-280.

PERCIVAL, J.A., and WEST, G.F., 1994 – The Kapuskasing Uplift: A geological and geophysical synthesis: *Canadian Journal of Earth Sciences*, v. 31, p. 1256-1286.

ROSCOE, S.M., and DONALDSON, J.A., 1988, – Uraniferous pyritic quartz pebble conglomerate and layered ultramafic intrusions in a sequence of quartzite, carbonate, iron formation and basalt of probable Archean age at Lac Sakami, Quebec: *Geological Survey of Canada, Paper 88-1C*, p. 117-121.

SAWYER, E.W., and BENN, K., 1993, – Structure of the high-grade Opatoca Belt and adjacent low-grade Abitibi Subprovince, Canada: An Archean mountain front: *Journal of Structural Geology*, v. 15, p. 1443-1458.

ANNEX 1. LIST OF ACRONYMS AND ABBREVIATIONS

The following is a list of the acronyms and abbreviations used in this report.

Prospecting and geological surveys

B	Bulk sampling
D(#h:m)	Diamond drilling (number of holes : total meters drilled)
Drc(#h:m)	Reversed circulation drilling (number of holes:total meters)
G	Geological mapping
LC	Line cutting
Min	Mineralogical studies
Pg	Unspecified prospecting and geological study
Pr	Prospection
Rsi	Remote sensing interpretation
S	Sampling
Sch	Channel sampling
T	Trenching and stripping

Geochemical surveys

G(b)	Boulder geochemistry
Gc	Unspecified geochemical surveys
Gc(e)	Esker geochemical survey
Gc(h)	Humus geochemical survey
Gc(lb)	Lake bottom sediment geochemical survey
Gc(r)	Lithochemical survey (rock)
Gc(s)	Stream sediments geochemical survey
Gc(sl)	Soils geochemical survey
Gc(t)	Till geochemical survey

Geophysical surveys



AGp	Unspecified airborne geophysical survey
DPEM	Drill hole pulse electromagnetic survey (borehole)
EM	Electromagnetic survey
Gp	Unspecified ground geophysics
IP	Induced polarization survey
Mag	Magnetic survey
Mag-EM(A)	Airborne magnetic and electromagnetic survey
MAG-TDEM(A)	Airborne Magnetic – Time Domain Electromagnetic survey
PP	Pulse polarization survey
Rd	Radiometric survey
Sc	Scintillometric survey
VTEM(A)	Airborne VTEM survey

Other types of studies/work

DMS	Dense media separation
Met	Metallurgical studies
RE	Resource evaluation
TE	Technical evaluation
TR	Technical report

Other information

ACF	Active Channel Facies
Acq	Acquired property
CBF	Channel Bar Facies
COA	Certificate of Authorization
cpht	Carats per hundred tonne
cps	Counts per second



EIA	Environmental Impact Assessment
ES	Environmental Study
ESIA	Environmental and Social Impact Assessment
eU	Equivalent uranium
FeT	Total iron
FS	Feasibility Study
g/t	Grams per tonne
Ga	Billions of years before the present
GCC/CNG	Grand Council of the Crees (Eeyou Istchee)/Cree Nation Government
IBA	Impacts and Benefits Agreement
JV	Joint venture
KIM	Kimberlite Indicator Minerals
Ma	Millions of years before the present
MDDELCC	Ministère du Développement durable, Environnement et Lutte contre les changements climatiques
Mt	Million tons
PDA	Pre-Development Agreement
PEA	Preliminary Economic Assessment
PFS	Pre-Feasibility Study
ppb	Part per billion
ppm	Part per million
QFP	Quartz-feldspar-porphyry
SEPA	Socio-Economic Participation Agreement
SEPA*	Social Economic Partnership Agreement
tpd	Tonnes per day
TREO	Total Rare Earth Oxides





ANNEX 2. COMPANY PRESS RELEASES USED IN THIS REPORT

PRESS RELEASE INFORMATION

FROM MINING EXPLORATION
COMPANIES WITH ACTIVE CLAIMS ON
EEYOU ISTCHEE



CONTENTS

1. OVERVIEW

4

- 1.1. History of Mineral Exploration in James Bay (Eeyou Istchee) 4
- 1.2. Geology of Eeyou Istchee 4
- 1.3. Highlights for 2016 (2016-11-02) 7
- 1.4. Agreements (2016-11-02) 12
- 1.5. Number of projects by substance: Comparison of 2015 and 2016 (2016-11-02) 14

2. OBJECTIVES

16

- 2.1. Objectives of the CMEB 16
- 2.2. Objectives of this report 16

3. CREE NATION OF CHISASIBI TRAPLINES

18

- 3.1. Exploration activity and mineral resources potential 18
- 3.2. Highlights (2016-11-02): 18
- 3.3. Number of projects by substance: (2016-11-02) 18
- 3.4. Mineral exploration activity on Chisasibi traplines (Not all companies do exploration work on their claims. Orange indicates active claims are on Category II Land.) 20

4. CREE NATION OF EASTMAIN TRAPLINES

29

- 4.1. Exploration activity and mineral resources potential 29
- 4.2. Highlights (2016-11-02): 29
- 4.3. Number of projects by substance: (2016-11-02) 29
- 4.4. Mineral exploration activity on Eastmain traplines (Not all companies do exploration work on their claims. Orange indicates active claims are on Category II Land.) 31

5. CREE NATION OF MISTISSINI TRAPLINES

39

- 5.1. Exploration activity and mineral resources potential 39
- 5.2. Highlights (2016-11-02): 39



5.3. Number of projects by substance: (2016-11-02) 40

5.4. Mineral exploration activity on Mistissini traplines (Not all companies do exploration work on their claims. Orange indicates active claims are on Category II Land.) 41

6. CREE NATION OF NEMASKA TRAPLINES

61

6.1. Exploration activity and mineral resources potential 61

6.2. Highlights (2016-11-02): 61

6.3. Number of projects by substance: (2016-11-02) 61

6.4. Mineral exploration activity on Nemaska traplines (Not all companies do exploration work on their claims. Orange indicates active claims are on Category II Land.) 63

7. CREE NATION OF OUJE-BOUGOUMOU TRAPLINES

69

7.1. Exploration activity and mineral resources potential 69

7.2. Highlights (2016-11-02): 69

7.3. Number of projects by substance: (2016-11-02) 69

7.4. Mineral exploration activity on Ouje-Bougoumou traplines (Not all companies do exploration work on their claims. Orange indicates active claims are on Category II Land.) 71

8. WASKAGANISH FIRST NATION TRAPLINES

80

8.1. Exploration activity and mineral resources potential 80

8.2. Highlights (2016-11-02): 80

8.3. Number of projects by substance: (2016-11-02) 80

8.4. Mineral exploration activity on Waskaganish traplines (Not all companies do exploration work on their claims. Orange indicates active claims are on Category II Land.) 82

9. WASWANAPI FIRST NATION TRAPLINES

89

9.1. Exploration activity and mineral resources potential 89

9.2. Highlights (2016-11-02): 89

9.3. Number of projects by substance: (2016-11-02) 90

9.4. Mineral exploration activity on Waswanipi traplines (Not all companies do exploration work on their claims. Orange indicates active claims are on Category II



Land.) 92

10. CREE NATION OF WEMINDJI TRAPLINES

.....

118

10.1. Exploration activity and mineral resources potential 118

10.2. Highlights (2016-11-02): 118

10.3. Number of projects by substance: (2016-11-02) 118

10.4. Mineral exploration activity on Wemindji traplines (Not all companies do exploration work on their claims. Orange indicates active claims are on Category II Land.) 120

11. WHAPMAGOOSTUI FIRST NATION TRAPLINES

.....

131

11.1. Exploration activity and mineral resources potential 131

11.2. Highlights (2016-11-02): 131

11.3. Number of projects by substance: (2016-11-02) 131

11.4. Mineral exploration activity on Whapmagoostui traplines (Not all companies do exploration work on their claims. Orange indicates active claims are on Category II Land.) 133

12. DIRECTORY OF MINING COMPANIES IN EYYOU ISTCHEE (2016-11-02)

.....

136

13. REFERENCES

.....

148

ANNEX 1. LIST OF ACRONYMS AND ABBREVIATIONS

.....

151

ANNEX 2. COMPANY PRESS RELEASES USED IN THIS REPORT

.....

155

EXPLORATION ACTIVITY CHISASIBI TRAPLINES

.....

160

EXPLORATION ACTIVITY EASTMAIN TRAPLINES

.....

161

EXPLORATION ACTIVITY MISTISSINI TRAPLINES

.....



164

EXPLORATION ACTIVITY NEMASKA TRAPLINES

167

EXPLORATION ACTIVITY OUJE-BOUGOUMOU TRAPLINES

170

EXPLORATION ACTIVITY WASKAGANISH TRAPLINES

172

EXPLORATION ACTIVITY WASWANIPI TRAPLINES

174

EXPLORATION ACTIVITY WEMINDJI TRAPLINES

181

EXPLORATION ACTIVITY WHAPMAGOOSTUI TRAPLINES

184



EXPLORATION ACTIVITY CHISASIBI TRAPLINES

DATE	INFORMATION
2016	
January 26	HONEY BADGER EXPLORATION INC. acquires additional claims in the LG DIAMOND project, recognizes kimberlite indicators in the region. (CH-24, CH-25, CH-27, CH-28, CH-39)
May 17	HONEY BADGER EXPLORATION INC. initiates Heli-GT magnetic survey and surface sampling of its LG-DIAMOND project. (CH-24, CH-25, CH-27, CH-28, CH-39)
June 8	HONEY BADGER EXPLORATION INC. completes the Heli-GT survey and prospecting on its LG-DIAMOND project. (CH-24, CH-25, CH-27, CH-28, CH-39)
August 4	GOLDEN TAG RESOURCES LTD. to sell its 50% interest in the AQUILON property. (CH-26, CH-28)
August 30	SIRIOS RESOURCES INC. completes the acquisition of the AQUILON property. (CH-26, CH-28)

EXPLORATION ACTIVITY EASTMAIN TRAPLINES

DATE	INFORMATION
2015	
November 12	DIOS EXPLORATION INC. reports that drilling 105 m north of Heberto gold discovery hits gold-bearing Heberto style zones on the Au33 project. (VC-35, VC-36, VC-37)
November 25	EVERTON RESOURCES INC. reports on HECLA QUEBEC INC.'s progress on the OPINACA B project. (VC-36)
December 16	STELMINE CANADA LTD. confirms acquisition of the OPINACA SOUTH property. (VC-35)
December 22	EASTMAIN RESOURCES INC. updates the drilling project on the CLEARWATER project. (VC-37)
2016	
February 4	EASTMAIN RESOURCES INC.: successful 2015 exploration program on the CLEARWATER project. (VC-37)
February 17	MIDLAND EXPLORATION INC. updates activities on the ELEONORE CENTRE project. (VC-34, VC-35)
February 23	DIOS EXPLORATION INC. starts drilling on the Heberto gold discovery on the AU33 project (VC-35, VC-36, VC-37) and acquires the UNDERDOG gold project (RE-01)
April 20	CRITICAL ELEMENTS CORP. starts environmental work at the ROSE lithium-tantalum project. (RE-01)
April 21	DIOS EXPLORATION INC. hits 3.65 g/t gold over 13 metres within a 60 m true thickness grading 1.21 g/t gold in the Heberto tonalite on the AU33 project. (VC-35, VC-36, VC-37)
April 27	DIOS EXPLORATION INC. acquires new CLARKIE gold project. (VC-36)

June 15	MAJESCOR RESOURCES INC. enters into an option agreement for the RUPERT LITHIUM project. (RE-02)
June 21	DIOS EXPLORATION INC. releases Heberto – AU33 – gold structural result maps. (RE-01)
July 11	CARDIFF ENERGY CORP. acquires additional mineral claims to expand its EASTMAIN RIVER LITHIUM project. (RE-02)
July 26	EASTMAIN RESOURCES INC. initiates a 63,300 metre drill exploration program at the CLEARWATER project. (VC-37)
August 8	CRITICAL ELEMENTS CORP. discovers a pegmatite traced over more than 700 metres on surface returning up to 3.04% Li and 248 ppm Ta
August 10	DIOS EXPLORATION INC. outlined showings up to 5.39 g/t gold on its K2-SOLO project. (VC-33)
August 11	EASTMAIN RESOURCES INC. significantly expands its land position adjacent to the CLEARWATER property. (VC-37)
August 16	MIDLAND EXPLORATION INC. starts an exploration program on the ELEONORE CENTRE project. (VC-43, VC-35)
August 18	DIOS EXPLORATION INC. starts field campaign on the CLARKIE gold project. (VC-36)
August 25	SOURCINGLINK.NET INC. lithium and rubidium exploration LAC FIRE property. (RE-01)
September 1	CARDIFF ENERGY CORP. announces work program for its EASTMAIN RIVER LITHIUM project. (RE-02)
October 4	DIOS EXPLORATION INC. discovers gold in outcropping rocks on the CLARKIE project. (VC-36)
October 24	EASTMAIN RESOURCES INC. drills 11.5 g/t gold over 13.5 metres at CLEARWATER project and drills 12.2 g/t gold over 1.5 metres at the Snake Lake target. (VC-37)
October 26	DIOS EXPLORATION INC. plans follow-up drilling on the HEBERTO – AU33 project. (RE-01)



EXPLORATION ACTIVITY MISTISSINI TRAPLINES

DATE	INFORMATION
2015	
November 5	VISIBLE GOLD MINES INC. provides summer exploration update on the 167 PROPERTY. (M-11, M-16, M-17C, M-24A, M-29A, M-36)
November 30	DURANGO RESOURCES INC. announces the completion of Phase I geophysical exploration on the DECOUVERTE project. (M-39, M-48)
December 8	VISIBLE GOLD MINES INC. commences drilling program on the North Block of its 167 PROJECT. (M-16)
2016	
January 26	HONEY BADGER EXPLORATION INC. acquires additional claims in the LG DIAMOND project, recognizes kimberlite indicators in the region. (M-03)
February 3	VISIBLE GOLD MINES INC. reports drilling results on PROJECT 167. (M-11, M-16, M-17C, M-24A, M-29A, M-36)
April 28	CRITICAL ELEMENTS CORP. and LOMIKO METALS INC. to explore the BOURIER lithium property. (M-25)
May 17	HONEY BADGER EXPLORATION INC. initiates Heli-GT magnetic survey and surface sampling of its LG-DIAMOND project. (M-03)
June 8	HONEY BADGER EXPLORATION INC. completes the Heli-GT survey and prospecting on its LG-DIAMOND project. (M-03)
June 13	SPHINX RESOURCES LTD. and TECTONIC RESOURCES INC. announce the generation of the CHEMIN TROILUS gold-copper project. (M-40)

July 5	EVOLVING GOLD CORP. begins field exploration and expands its LITHIUM LAKES project. (M-25)
July 8	SULLIDEN MINING CAPITAL INC. files a NI 43-101 Technical Report on the TROILUS project. (M-34, M-40)
July 11	URAGOLD BAY RESOURCES INC. changes name to HPQ SILICON RESOURCES INC. (M-24A, M-36)
July 12	BEAUFIELD RESOURCES INC. issues clarification on the TROILUS LITHIUM property. (M-40)
July 12	HINTERLAND METALS INC. issues clarification on the TROILUS LITHIUM property. (M-40)
July 12	EASTMAIN RESOURCES INC. announces \$1.3 million exploration program at the EASTMAIN MINE project (M-16) and the RUBY HILL project (M-16, M-23)
July 18	CRITICAL ELEMENTS CORP. and IONIC POWER CORP. to explore the VALIQUETTE (R-18) and AMIRAL (M-25) lithium projects.
July 19	MAJESCOR RESOURCES INC. updates the MONTAGNES B and THE RUPERT LITHIUM projects. (R-18, R-20)
August 2	AMEX EXPLORATION INC. completes airborne geophysics survey on its EASTMAIN RIVER NORTH AND SOUTH properties. (M-16, M-17C)
August 2	STELLAR AFRICAGOLD INC. completes an airborne geophysical survey on its EASTMAIN NORTH and EASTMAIN SOUTH projects. (M-16)
August 3	CRITICAL ELEMENTS CORP. and PLATYPUS MINERALS LTD. find further high-grade lithium at the LEMARE project. (M-25)
September 1	STORNOWAY DIAMOND CORP. provides update on the ADAMANTIN project. (M-11)
September 8	EVOLVING GOLD CORP. provides update on the LITHIUM LAKES project. (M-25)

September 14	CRITICAL ELEMENTS CORP. and PLATYPUS MINERALS LTD. start drilling at the LEMARE lithium project. (M-25)
September 14	DIAGNOS INC. staked 131 new claims covering 37 kimberlite targets. (M-11, M-23, M-24A)
September 15	EVOLVING GOLD CORP. identifies kimberlite targets and acquires the TORO diamond project. (M-25)
October 3	WESTERN TROY CAPITAL RESOURCES INC. announces Genivar litigation verdict and the sale of its MACLEOD LAKE project. (M-23)
October 5	EASTMAIN RESOURCES INC. trenching returns channel sample grades up to 25.97 g/t gold over 2.2 m, including 55.70 g/t gold over 0.7 m. (M-16)
October 12	BEAUFIELD RESOURCES INC. and HINTERLAND METALS INC. execute an earn-in agreement for the TROILUS LITHIUM project. (M-40)
October 13	EVOLVING GOLD CORP. conducting fieldwork on the TORO and LITHIUM LAKES properties. (M-25)
October 19	STORNOWAY DIAMOND CORP. opens the RENARD diamond mine. (M-11)
October 20	YORBEAU RESOURCES INC. intersects 46 metres of massive sulphides at the SCOTT project. (O-58, O-59)

EXPLORATION ACTIVITY NEMASKA TRAPLINES

DATE	INFORMATION
2016	
February 2	NEMASKA LITHIUM INC. provides update on Phase 1 lithium hydroxide plant construction schedule. (WHABOUCHI project on R-18, R-20)
May 25	MAJESCOR RESOURCES INC. options the MONTAGNE B lithium properties. (R-18)
May 25	GENIUS PROPERTIES LTD. Signs a property sales agreement with MAJESCOR RESOURCES INC. for the MONTAGNES B lithium project. (R-18)
June 15	MAJESCOR RESOURCES INC. enters into an option agreement for the RUPERT LITHIUM project. (R-20, R-21)
June 22	HINTERLAND METALS INC. acquires lithium claims in the Mountain Lake Belt. (R-21)
June 23	HINTERLAND METALS INC. adds claims to the BREXIT lithium property. (R-21)
June 29	SAINT JEAN CARBON INC. acquires the WHABOUCHI lithium project. (R-21)
July 5	EVOLVING GOLD CORP. begins field exploration and expands its LITHIUM LAKES project. (R-20)
July 6	ASHBURTON VENTURES INC. commences program at the WHABOUCHI SOUTH project. (R-16, R-18, R-21)
July 6	CRITICAL ELEMENTS CORP. and NATAN RESOURCES LTD. to explore the DUVAL lithium property. (R-20)
July 13	NEMASKA LITHIUM INC. begins definition drilling campaign on the WHABOUCHI project. (R-18, R-20)
July 18	CRITICAL ELEMENTS CORP. and IONIC POWER CORP. to explore the VALIQUETTE (R-18) and AMIRAL (M-25) lithium projects.

July 18	DURANGO RESOURCES INC. finalizes exploration plan for Whabouchi area projects. (R-18, R-20)
July 19	MAJESCOR RESOURCES INC. updates the MONTAGNES B and THE RUPERT LITHIUM projects. (R-18, R-20)
July 28	NEMASKA LITHIUM INC. drilling program at the WHABOUCHI project advancing well. (R-18, R-20)
July 29	DURANGO RESOURCES INC. to commence Nemaska-area work program. (R-18, R-20)
August 2	PUF VENTURES INC. acquires the LAC SAINT SIMON lithium project. (R-21)
August 15	DURANGO RESOURCES INC. Phase One exploration completed at Nemaska properties. (R-18, R-20)
August 16	NEMASKA LITHIUM INC. preps the WHABOUCHI site for a 60,000 t bulk sample and modular mill installation. (R-18, R-20)
September 8	EVOLVING GOLD CORP. provides update on the LITHIUM LAKES project. (M-25)
September 13	DURANGO RESOURCES INC. samples 79 outcrops at Nemaska properties. (R-18, R-20)
September 15	EVOLVING GOLD CORP. identifies kimberlite targets and acquires the TORO diamond project. (R-20)
September 19	CRITICAL ELEMENTS CORP. and NATAN RESOURCES LTD. begin Phase 1 of exploration program on the DUVAL lithium project. (R-20)
September 20	DURANGO RESOURCES INC. discovers lithium bearing pegmatites at the Nemaska properties. (R-18, R-20)
September 21	DURANGO RESOURCES INC. provides detailed information on lithium exploration on the Nemaska properties, identifies three distinct pegmatite intrusions. (R-18, R-20)
September 30	SAINT JEAN CARBON INC. increases WHABOUCHI lithium property. (R-21)



October 6	NEMASKA LITHIUM UNC. Reports that the WHABOUCHI project is shaping up on time and on budget. (R-18, R-20)
October 13	EVOLVING GOLD CORP. conducting fieldwork on the TORO and LITHIUM LAKES properties. (R-20)
October 13	NEMASKA LITHIUM INC. reports drilling results to date on the WHABOUCHI project. (R-18, R-20)
October 28	SAINT JEAN CARBON INC. closes the acquisition of the WHABOUCHI property. (R-21)



EXPLORATION ACTIVITY OUJE-BOUGOUMOU TRAPLINES

DATE	INFORMATION
2015	
November 24	TYPHOON EXPLORATION INC. obtains 1.49 ounces of gold (51 g/t) on the MONEXCO property. (O-57/M-57)
November 27	YORBEAU RESOURCES INC. continues to expand mineralization at the SCOTT LAKE project. (O-58, O-59)
December 22	NORTHERN SUPERIOR RESOURCES INC. reports that CHALICE GOLD MINES LTD. ends option agreement on the CROTEAU EST project. (O-55)
2016	
January 6	YORBEAU RESOURCES INC. reports additional high grade mineralization at the SCOTT LAKE project. (O-58, O-59)
January 14	NORTHERN SUPERIOR RESOURCES INC. announces inferred mineral resource estimates at its CROTEAU EST gold property. (O-55)
January 21	NORTHERN SUPERIOR RESOURCES INC. expands its understanding and definition of the CROTEAU EST project. (O-55)
January 27	VANSTAR MINING RESOURCES INC. resumes drilling on the NELLIGAN project. (O-61)
February 24	VANSTAR MINING RESOURCES INC. provides an update on the NELLIGAN drilling campaign. (O-61)
March 2	YORBEAU RESOURCES INC. reports additional high grade mineralization at the SCOTT project. (O-58, O-59)

May 19	ALEXANDRIA MINERALS CORP. and QUINTO REAL CAPITAL CORP. enter into an option agreement on the GWILLAM (O-55), EMBRY (O-58, O-60) and the FANCAMP (O-60) projects.
May 31	TYPHOON EXPLORATION INC. begins a prospecting and channel sampling program at the MONEXCO project. (O-57/M-57)
May 31	TOMAGOLD CORP. acquires the OBALSKI project. (O-58)
June 30	VANSTAR MINING RESOURCES INC. reports 10.34 metres grading 4.43 g/t gold at the NELLIGAN project. (O-61)
June 13	YORBEAU RESOURCES INC. reports 4.6 metres of 19.4% zinc at the SCOTT LAKE project. (O-58, O-59)
July 26	STANDARD GRAPHITE CORP. options historic PHILIBERT gold project. (O-60, O-61)
August 30	QUINTO REAL CAPITAL CORP. issues an update on exploration work on the FANCAMP (O-60), GWILLIM (O-55) and EMBRY (O-58, O-60) properties.
September 22	CHIBOUGAMAU INDEPENDENT MINES INC. completes MONT SORCIER acquisition. (O-57/M-57)
September 29	FIELDEX EXPLORATION INC. initiates an airborne survey on its GOLDEN MOON project. (O-59)
October 3	CHIBOUGAMAU INDEPENDENT MINES INC. and GLOBEX MINING ENTERPRISES INC. option the MONT SORCIER property to VENDOME RESOURCES CORP. (O-57/M-57)
October 11	STELLAR AFRICAGOLD INC. sampled 7.84 g/t gold on the OPAWICA project. (O-61)
October 13	CHIBOUGAMAU INDEPENDENT MINES INC. update on the BERRIGAN project. (O-55)

EXPLORATION ACTIVITY WASKAGANISH TRAPLINES

DATE	INFORMATION
2015	
November 3	BALMORAL RESOURCES LTD. confirms new gold bearing fault system on the MARTINIERE property. (A-04)
November 16	BALMORAL RESOURCES LTD. intersects 10.5% nickel, 0.74% copper, 1.87 g/t platinum and 4.87 g/t palladium over 7.50 metres in deep drilling of H3 Zone at the GRASSET project. (N-08)
November 27	XMET INC. provides a year end update on the GRASSET project. (N-08)
2016	
February 10	BALMORAL RESOURCES LTD. Resumes drilling on the GRASSET, FENELON and MARTINIERE projects. (A-04, N-08)
February 17	MIDLAND EXPLORATION INC. updates activities on the CASALT project. (A-04)
March 7	BALMORAL RESOURCES LTD. Releases initial resource estimate for the GRASSET project. (N-08)
May 11	BALMORAL RESOURCES LTD. intersects 14.08 g/t gold over 12.56 metres including 199.00 g/t gold over 0.85 metres on the MATRINIERE project. (A-04)
May 24	STRIA LITHIUM INC. the PONTAX project achieves initial results of 6.3% Li ₂ O from spodumene concentrate with an 85% overall recovery after metallurgical testing. (R-08)
June 8	BALMORAL RESOURCES LTD. Intersects gold mineralization over 25 to 48 metre widths in near surface at the MARTINIERE project. (A-04)



June 23	MIDLAND EXPLORATION INC. and SOQUEM INC. identify new targets and resume drilling on the CASALT project. (A-04)
June 27	BALMORAL RESOURCES LTD. Launches summer 2016 drill program on the MARTINIÈRE project. (A-04)
September 7	BALMORAL RESOURCES LTD. intersects 115.45 metres grading 1.40 g/t gold as Bug South deposit broadens rapidly at shallow depth on the MARTINIÈRE project. (A-04)
October 17	BALMORAL RESOURCES LTD. intersects 4.51 g/t gold over 26.90 metres in a new discovery adjacent to the Bug South deposit on the MARTINIÈRE project. (A-04)
October 19	BALMORAL RESOURCES LTD. completes sale of the FENELON gold property to WALLBRIDGE MINING COMPANY LTD. (N-08)

EXPLORATION ACTIVITY WASWANUPI TRAPLINES

DATE	INFORMATION
2015	
November 12	GLOBEX MINING ENTERPRISES INC. reports that high grade gold found on another vein structure at the MONTALEMBERT property. (W-15)
November 16	TOMAGOLD CORP. starts work on the LITTLE MONSTER, COOKIE MONSTER, MONSTER ISLAND and HAZEUR properties. (W-23A, W-23B)
November 16	BEAUFIELD RESOURCES INC. samples additional drill core at the URBAN project. (W-25A, W-25B, 19)
November 27	XMET INC. provides a year end update on the WINWIN project. (W-23B)
December 3	METANOR RESOURCES INC. intersects 6.3 g/t gold over 4.2 metres at the BACHELOR MINE project and confirms trend below level 8. (W-21, W-24A)
December 7	TOMAGOLD CORP. announces the start of drilling on the LITTLE MONSTER, COOKIE MONSTER and MONSTER ISLAND properties. (W-23A, W-23B)
December 8	METANOR RESOURCES INC. intersects 15.3 g/t gold over 6.6 metres at the BACHELOR MINE project. (W-21, W-24A)
December 8	BEAUFIELD RESOURCES INC. intersects 46.2 g/t gold on the URBAN project. (W-25A, W-25B, 19)
December 16	STELMINE CANADA LTD. to acquire property south of TOMAGOLD IAMGOLD Monster Lake project.
2016	
January 12	BONTERRA RESOURCES INC. completes positive 2015 Phase 1 drill program on the GLADIATOR project. (W-25B)

January 14	OBAN MINING CORP. intersects 7.04 g/t gold over 20.4 metres at the WINDFALL project. (W-25A, W-25B)
January 20	METANOR RESOURCES INC. publishes the results from the geophysics survey on the MOROY property. (W-24A)
January 21	METANOR RESOURCES INC. intersects 7.5 g/t gold over 7.2 metres at the BACHELOR MINE project. (W-21, W-24A)
January 22	BEAUFIELD RESOURCES INC. grab samples assay up to 6.4 g/t gold, 36.1 g/t silver and 3.1% copper at the URBAN project. (W-25A, W-25B, 19)
January 27	VANSTAR MINING RESOURCES INC. resumes drilling on the NELLIGAN project. (W-23A, W-25A)
January 28	OBAN MINING CORP. intersects 10.97 g/t gold over 6.1 metres at the WINDFALL project. (W-25A, W-25B)
February 2	BONTERRA RESOURCES INC. commences 2016 drill program of up to 25,000 metres on the GLADIATOR project. (W-25B)
February 3	OBAN MINING CORP. to acquire SOUART property near Windfall Lake property. (19)
February 11	METANOR RESOURCES INC. prepares a new drill campaign for the MOROY project and evaluates resuming operations at the Barry open pit. (W-24A)
February 18	BEAUFIELD RESOURCES INC. announces winter drill program at the URBAN project. (W-25A, W-25B, 19)
February 22	BEAUFIELD RESOURCES INC. expands drilling on the URBAN project by 4,000 metres. (W-25A, W-25B, 19)
February 22	TOMAGOLD CORP and IAMGOLD CORP. announce results of drilling on its MONSTER LAKE and adjacent properties. (W-23A)
February 22	QUINTO REAL CAPITAL CORP. reports drilling update from IAMGOLD CORP. on the MONSTER LAKE project. (W-23A)
February 23	METANOR RESOURCES INC. starts drilling on the MOROY project. (W-24A)

February 24	VANSTAR MINING RESOURCES INC. provides an update on the NELLIGAN drilling campaign. (W-23A)
February 29	OBAN MINING CORP. intersects 286.88 g/t gold over 2.0 metres at the WINDFALL LAKE project. (W-25A, W-25B)
March 2	BONTERRA RESOURCES INC. extends the GLADIATOR zone 100 metres westward with 9.0 g/t gold over 5.0 metres near surface. (W-25B)
March 3	METANOR RESOURCES INC. intersects 9.2 g/t gold over 6.4 metres at the MOROY project. (W-24A)
March 3	DURANGO RESOURCES INC. stakes more claims in W-24A.
March 4	BEAUFIELD RESOURCES INC. receives drill permits and awards drill contract for its URBAN property. (W-25A, W-25B, 19)
March 8	BEAUFIELD RESOURCES INC. announces first drill mobilized to the URBAN property, contract awarded for a second drill. (W-25A, W-25B, 19)
March 30	OBAN MINING CORP. intersects 24.24 g/t gold over 5.0 metres at the WINDFALL LAKE project. (W-25A, W-25B)
April 4	BEAUFIELD RESOURCES INC. to advance Zone 18 at the URBAN project. (W-25A, W-25B, 19)
April 5	VANSTAR MINING RESOURCES INC. identifies the presence of new mineralized gold-bearing zones on the NELLIGAN project. (W-23A)
April 19	BEAUFIELD RESOURCES INC. to drill the URBAN project after spring break-up. (W-25A, W-25B, 19)
April 20	METANOR RESOURCES INC. confirms the extension of the gold structure at depth on the MOROY property. (W-24A)
April 26	OBAN MINING CORP. intersects 41.8 g/t gold over 2.5 metres at the WINDFALL LAKE project. (W-25A, W-25B)
April 27	METANOR RESOURCES INC. confirms high grade extension of the BARRY PIT intersects 5.4 g/t over 9 m. (19)

May 3	BOLD VENTURES INC. and NORTHERN SUPERIOR RESOURCES INC. mobilize drill to Amber Zone on the LAC SURPRISE property. (W-23A, W-26)
May 11	METANOR RESOURCES INC. intersects 2.1 g/t gold over 40 metres and confirms a new zone to the west of the BARRY PIT. (19)
May 12	OBAN MINING CORP. intersects 17.22 g/t gold over 3.9 metres at the WINDFALL LAKE project. (W-25A, W-25B)
May 19	METANOR RESOURCES INC. intersects 2.3 g/t gold over 60 metres on surface at the BARRY PIT project. (19)
June 8	BEAUFIELD RESOURCES INC. drills the URBAN property. (W-25A, W-25B, 19)
June 13	METANOR RESOURCES INC. discovers new gold zones on the MOROY property. (W-24A)
June 15	TOMAGOLD CORP. and IAMGOLD CORP. intersect a second zone on the MONSTER LAKE project. (W-23A)
June 16	OSISKO MINING INC. intersects 30.6 g/t gold over 3.1 metres at the WINDFALL LAKE project. (W-25A, W-25B)
June 16	BEAUFIELD RESOURCES INC. expands drill program at the URBAN property. (W-25A, W-25B, 19)
June 20	BEAUFIELD RESOURCES INC. developing more drill targets at the URBAN property. (W-25A, W-25B, 19)
June 20	BONTERRA RESOURCES INC. commences a 10,000 metre resource development drill program on the GLADIATOR project. (W-25B)
June 22	METANOR RESOURCES INC. increases total ounces in new gold resources estimate at the BARRY PIT. (19)
June 28	BEAUFIELD RESOURCES INC. undertakes geophysics for more drilling at the URBAN project. (W-25A, W-25B, 19)
June 30	VANSTAR MINING RESOURCES INC. reports 10.34 metres grading 4.43 g/t gold at the NELLIGAN project. (W-23A)

July 5	TOMAGOLD CORP. announces the start of a 2,000 metre drilling program on the HAZEUR project. (W-23A)
July 6	BEAUFIELD RESOURCES INC. drill next to Bonterra Gladiator on its URBAN project. (W-25A, W-25B, 19)
July 11	BOLD VENTURES INC. and NORTHERN SUPERIOR RESOURCES INC. announce Amber drilling results – discover a new gold bearing trend on the LAC SURPRISE project. (W-23A, W-26)
July 11	OSISKO MINING INC. intersects 45.8 g/t Au over 2.0 metres at the WINDFALL project. (W-25A, W-25B)
July 13	METANOR RESOURCES INC. moves forward with a Preliminary Economic Assessment study for the BARRY project. (W-25A, W-25B, 19)
July 26	OSISKO MINING INC. intersects 16.6 g/t Au over 6.7 metres at the WINDFALL project. (W-25A, W-25B)
August 5	BEAUFIELD RESOURCES INC. drills 4.05 g/t gold, 41.6 g/t silver and 0.6% copper over 1 metre at the URBAN project. (W-25A, W-25B, 19)
August 5	METANOR RESOURCES INC. intersects 5.6 g/t Au over 25.2 m at the BACHELOR MINE project. (W-21, W-24A)
August 8	METANOR RESOURCES INC. files a NI 43-101 Technical Report updating the mineral resources of the BARRY pit project. (W-25A, W-25B, 19)
August 8	BEAUFIELD RESOURCES INC. expands drill program at the URBAN project. (W-25A, W-25B, 19)
August 18	METANOR RESOURCES INC. intersects 14.5 g/t Au over 7.2 m at the BACHELOR MINE project. (W-21, W-24A)
August 25	BOLD VENTURES INC. and NORTHERN SUPERIOR RESOURCES INC. provide a LAC SURPRISE project update. (W-23A, W-26)
August 25	OSISKO MINING INC. discovers significant new mineralization at the WINDFALL Project. (W-25A, W-25B)

August 31	OSISKO MINING INC. intersects 15.4 g/t Au over 6.4 metres at the WINDFALL project and expands the new Wolf Zone discovery. (W-25A, W-25B)
September 6	METANOR RESOURCES INC. discovers new gold structures on its MOROY property. (W-24A)
September 8	METANOR RESOURCES INC. commences a drilling program at the BARRY project. (W-25A, W-25B, 19)
September 19	OSISKO MINING INC. intersects 391 g/t Au over 3.1 metres at the WINDFALL project. (W-25A, W-25B)
September 20	BEAUFIELD RESOURCES INC. drills 5,629 metres, begins mechanical trenching at the URBAN project. (W-25A, W-25B, 19)
September 21	METANOR RESOURCES INC. clarifies its disclosure of the resources of the June 22, 2016 press release and files an amended technical report for the BARRY project. (W-25A, W-25B, 19)
September 22	METANOR RESOURCES INC. announces a positive PEA on its BARRY project.
September 26	TOMAGOLD CORP. reports successful drilling program on the HAZEUR project. (W-23A)
October 6	METANOR RESOURCES INC. intersects 12.0 g/t Au over 3.9 m in a new sector of the BACHELOR MINE project. (W-21, W-24A)
October 11	BEAUFIELD RESOURCES INC. extends Panache gold mineralization at the URBAN project. (W-25A, W-25B, 19)
October 12	OSISKO MINING INC. intersects 34.4 g/t Au over 5.7 metres at the WINDFALL project. (W-25A, W-25B)
October 20	BOLD VENTURES INC. and NORTHERN SUPERIOR RESOURCES INC. complete IP survey on the Black Phoenix area of the LAC SURPRISE project. (W-23A, W-26)
October 24	GLOBEX MINING ENTERPRISES INC. plans sampling at the MONTALEMBERT gold project. (W-15)



October 25	OSISKO MINING INC. intersects 25.1 g/t gold over 2.0 metres at the WINDFALL project. (W-25A, W-25B)
October 26	TOMAGOLD CORP. acquires the MONSTER LAKE SOUTH property from TORINO POWER SOLUTIONS INC. (W-23A)
October 31	METANOR RESOURCES INC. intersects 70.9 g/t gold over 2.6 metres on the BARRY Project. (W-25A, W-25B, 19)

EXPLORATION ACTIVITY WEMINDJI TRAPLINES

DATE	INFORMATION
2015	
November 25	EVERTON RESOURCES INC. reports on HECLA QUEBEC INC.'s progress on the OPINACA B project. (VC-28, VC-29)
December 1	SIRIOS RESOURCES INC. obtains up to 177.5 g/t gold in drilling on the CHEECHOO project. (VC-29)
December 1	GOLDEN VALLEY MINES LTD. obtains up to 177.5 g/t gold in drilling on the CHEECHOO project. (VC-29)
December 16	SIRIOS RESOURCES INC. new gold zones intersected by drilling at the CHEECHOO project. (VC-29)
December 16	GOLDEN VALLEY MINES LTD. drillholes intersect new gold-bearing zones at the CHEECHOO project. (VC-29)
2016	
January 14	SIRIOS RESOURCES INC. extends the high-grade Jordi zone with 4.35 g/t gold over 20.5 metres at the CHEECHOO project. (VC-29)
January 21	SIRIOS RESOURCES INC. resumes diamond drilling on the CHEECHOO project. (VC-29)
February 9	SIRIOS RESOURCES INC. intersects new auriferous lithology by drill hole at the CHEECHOO project. (VC-29)
February 9	GOLDEN VALLEY MINES LTD. intersects new auriferous lithology by drill hole at the CHEECHOO project. (VC-29)
March 7	SIRIOS RESOURCES INC. confirms gold grade of the new lithology at the CHEECHOO project. (VC-29)
March 29	SIRIOS RESOURCES INC. and GOLDEN VALLEY MINES LTD. Intersect 12.08 g/t gold over 20.3 metres at the CHEECHOO project. (VC-29)

April 4	MATAMEC EXPLORATIONS INC. and CANADA STRATEGIC METALS INC. announce that the La Pointe Zone on the SAKAMI project reveals additional gold potential. (V20, VC-21)
May 26	HONEY BADGER EXPLORATION INC. announces acquisition of Wemindji diamond claims. (VC-12, VC-13)
June 8	SIRIOS RESOURCES INC. continues to intersect high-grade gold at the CHEECHOO project. (VC-29)
June 16	EASTMAIN RESOURCES INC., AZIMUT EXPLORATION INC. and OPINACA MINES LTD. Commence a \$2 million exploration program on the ELEONORE SOUTH property. (VC-29)
June 28	CANADA STRATEGIC METALS INC. starts summer exploration program at the SAKAMI gold project. (VC-20, VC-21)
July 6	MATAMEC EXPLORATIONS INC. and CANADA STRATEGIC METALS INC. launch a summer exploration program on the SAKAMI project. (VC-20, VC-21)
July 21	SIRIOS RESOURCES INC. begins a drilling campaign of 10,000 metres on the CHEECHOO project. (VC-29)
July 27	SIRIOS RESOURCES INC. confirms 100% interest in the CHEECHOO property. (VC-29)
August 10	SIRIOS RESOURCES INC. gives a progress report on the current exploration program on the CHEECHOO project. (VC-29)
August 11	EVERTON RESOURCES INC. acquires the WILDCAT properties. (VC-28, VC-29)
August 18	CANADA STRATEGIC METALS INC. exercises its option to acquire 50% of the SAKAMI project. (VC-20, VC-21)
August 18	MATAMEC EXPLORATIONS INC. announces that CANADA STRATEGIC METALS INC. has acquired 50% interest in the SAKAMI project. (VC-20, VC-21)

August 23	SIRIOS RESOURCES INC. and SPHINX RESOURCES LTD. generate the CHEECHOO-ELEONORE TREND gold project. (VC-29)
August 25	MATAMEC EXPLORATION INC. and CANADA STRATEGIC METALS INC. intersect 1.62 g/t Au over 64.50 metres, including 2.21 g/t Au over 43.30 metres and 3.46 g/t Au over 11.50 metres on the SAKAMI project. (VC-20, VC-21)
August 29	EASTMAIN RESOURCES INC., AZIMUT EXPLORATION INC. and OPINACA MINES LTD. obtain high-grade prospecting results on the ELEONORE SOUTH property. (VC-29)
September 6	MATAMEC EXPLORATION INC. and CANADA STRATEGIC METALS INC. intersect 4.94 g/t gold over 21.05 metres on the SAKAMI project. (VC-20, VC-21)
September 8	CANADA STRATEGIC METALS INC. and MATAMEC EXPLORATIONS INC. continues to extend gold zone with an intersection of 1.87 g/t gold over 27.00 metres including 3.14 g/t gold over 5.00 metres and 2.67 g/t gold over 6.00 metres. (VC-20, VC-21)
September 21	EASTMAIN RESOURCES INC., AZIMUT EXPLORATION INC. and OPINACA MINES LTD. commence drilling on the ELEONORE SOUTH property. (VC-29)
September 29	SIRIOS RESOURCES INC. and SPHINX RESOURCES LTD. start an exploration program on the CHEECHOO-ELEONORE TREND gold project. (VC-29)
October 4	SIRIOS RESOURCES INC. announces the first drilling results of the summer 2016 campaign on the CHEECHOO project. (VC-29)



EXPLORATION ACTIVITY WHAPMAGOOSTUI TRAPLINES

DATE	INFORMATION
2016	N.I